

REVISED FEB. 1992

NEEDLES SUBDIVISION

Intentionally Blank

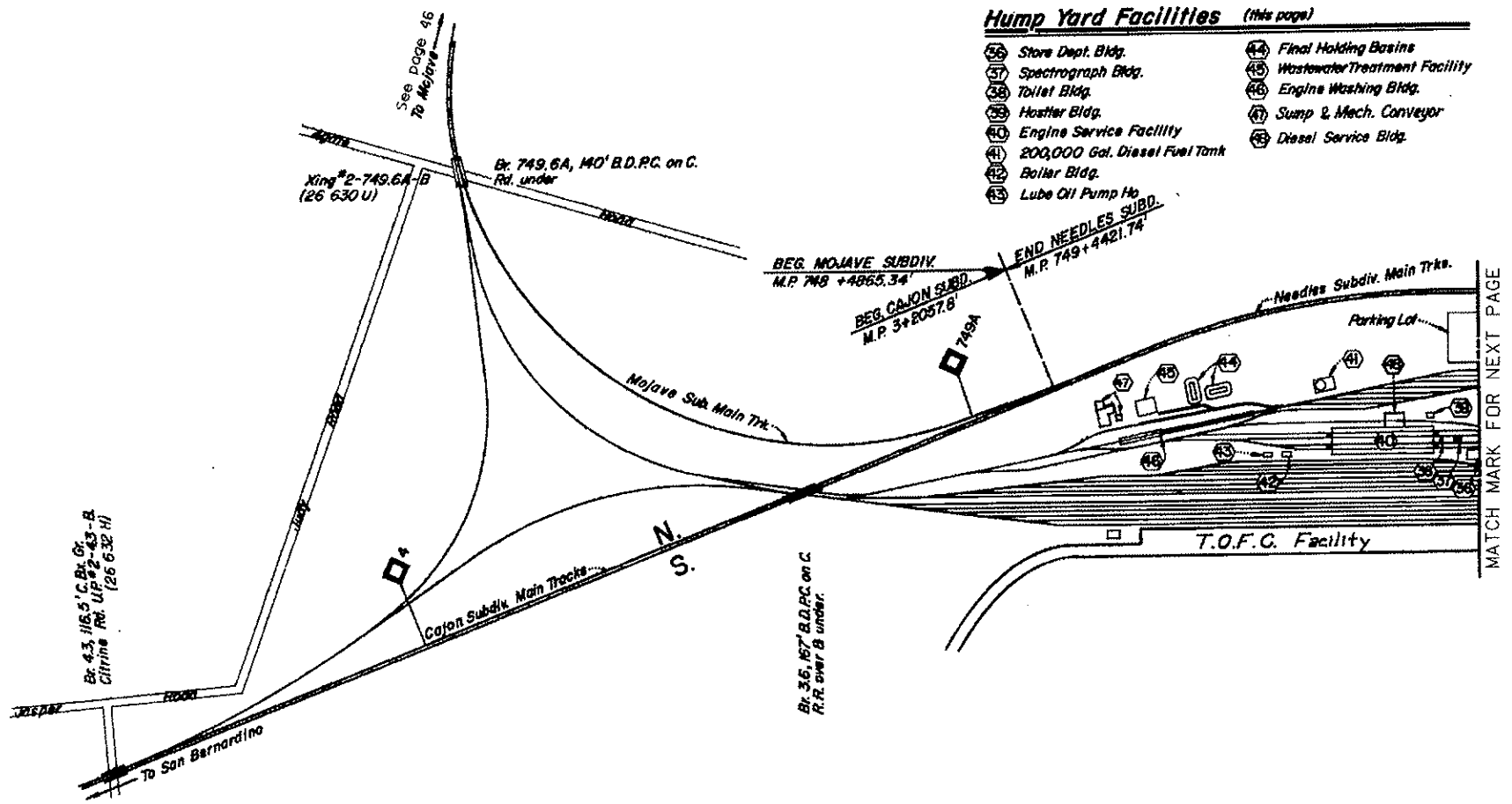

Hump Yard Facilities (this page)

- | | |
|----------------------------------|----------------------------------|
| 36 Store Dept. Bldg. | 44 Final Holding Basins |
| 37 Spectrograph Bldg. | 45 Wastewater Treatment Facility |
| 38 Toilet Bldg. | 46 Engine Washing Bldg. |
| 39 Hoist Bldg. | 47 Sump & Mech. Conveyor |
| 40 Engine Service Facility | 48 Diesel Service Bldg. |
| 41 200,000 Gal. Diesel Fuel Tank | |
| 42 Boiler Bldg. | |
| 43 Lube Oil Pump Ho. | |

Hump Yard Capacities

Receiving Yard

Longest Track ----- 159 cars
 Shortest Track ----- 116 cars
 Total Yard Capacity ----- 1386 cars

Classification Yard

Longest Track ----- 54 cars
 Shortest Track ----- 21 cars
 Total Yard Capacity ----- 1804 cars

Departure Yard

Longest Track ----- 150 cars
 Shortest Track ----- 9 cars
 Total Yard Capacity ----- 1405 cars

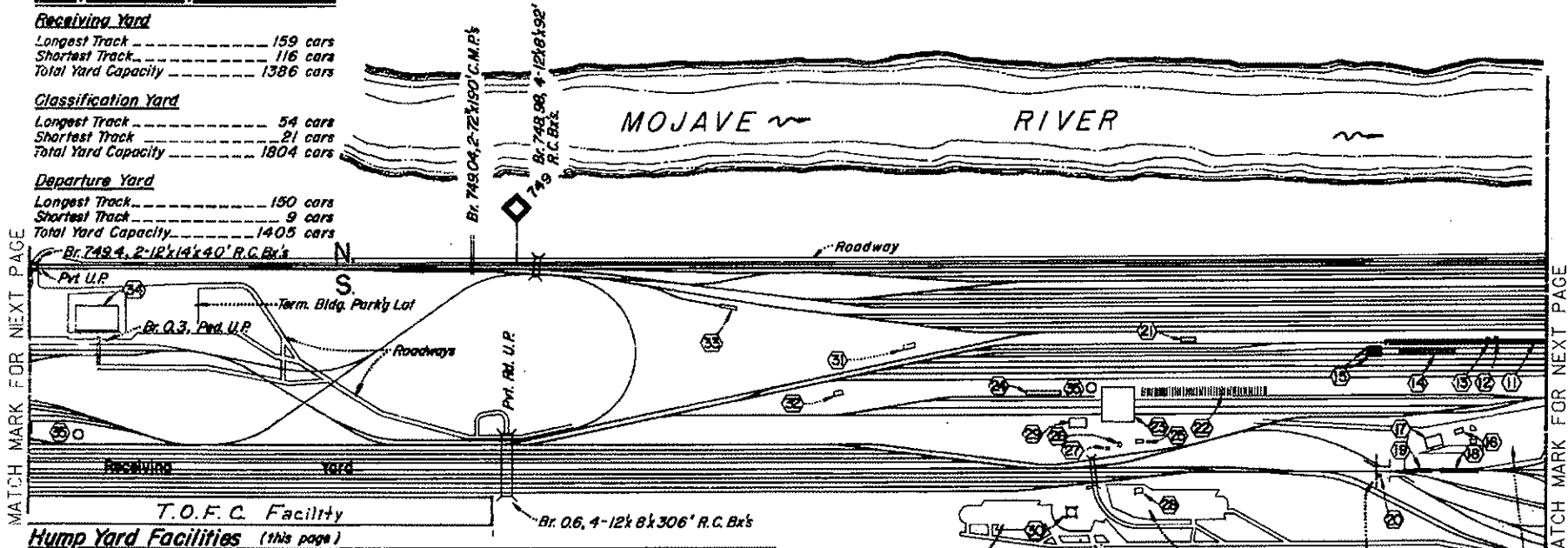

MATCH MARK FOR NEXT PAGE

MATCH MARK FOR NEXT PAGE

Hump Yard Facilities (this page)

- | | | |
|-----------------------------|------------------------------|------------------------------------|
| ① M.T.C. Service Platform | ⑩ Hump Conductor's Bldg. | ⑲ Rip Track Office Bldg. |
| ② M.T.C. Toilet Bldg. | ⑪ M.T.C. Office Bldg. | ⑳ Terminal Supervisor's High Tower |
| ③ M.T.C. Pump Bldg. | ⑫ Wheel Storage Tracks (66) | ㉑ Section Garage |
| ④ M.T.C. Dock | ⑬ One Spot Bldg. | ㉒ Equipment Repair Shop |
| ⑤ M.T.C. Wash Platforms (2) | ⑭ Truck and Rail Dock | ㉓ T.O.F.C. Ramp |
| ⑥ Hump Crew Bldg. | ⑮ Oxygen and Acetylene Bldg. | ㉔ Terminal Office Bldg. |
| ⑦ Hummaster's Off. Bldg. | ⑯ Liquid Oxygen Storage Pad | ㉕ 1000 Gal. Abv.-Grd. Sto. Tank |
| ⑧ Master Reorderer | ⑰ Battery Storage Bldg. | |
| ⑨ Electronic Track Scales | ⑱ Car Inspector's Shanty | |

Term. Tower Parking Lot

Car Inspector's Parking Lot

Hummaster's Parking Lot

Br. 0.7, 16x12x125' R.C. Br. D
 P.Y. RR. U.P.

Crest of Hump
 Br. 1.2, 16x26x65'
 R.C. Br.

Hump Yard Facilities (this page)

- ① Car Inspector's Bldg.
- ② Bowi Master's Bldg.
- ③ Switch Crew's Bldg.
- ④ Mini-Hump Office
- ⑤ Hydraulic Pump House
- ⑥ Trailer Ramp
- ⑦ Waycar Wash Bldg.
- ⑧ Waycar Service Bldg.
- ⑨ Group Retarders (6)
- ⑩ Compressor Bldg.
- ⑪ Load Adjuster

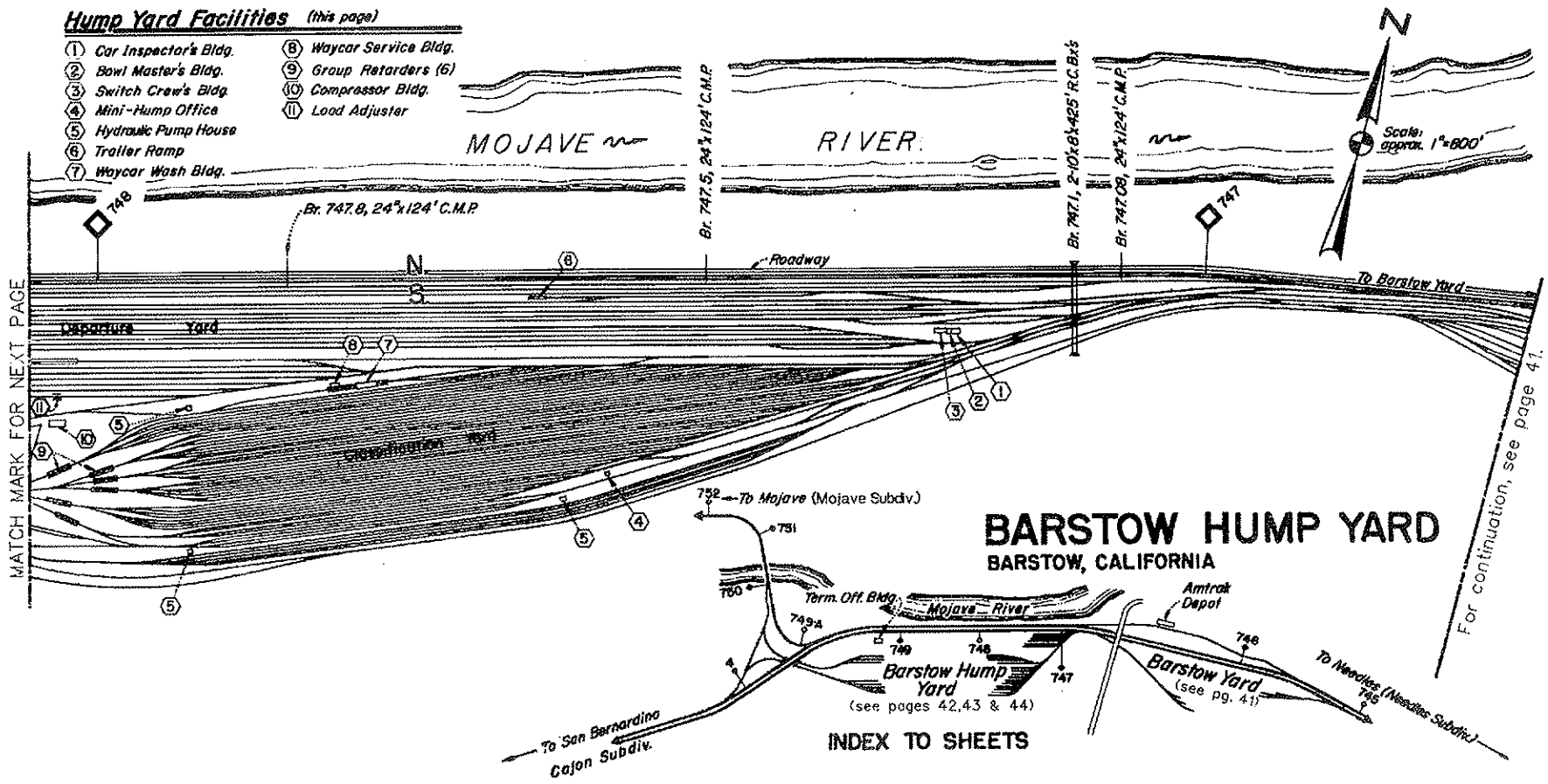

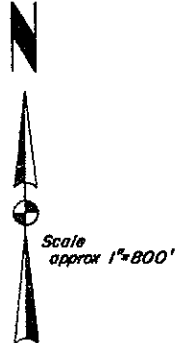
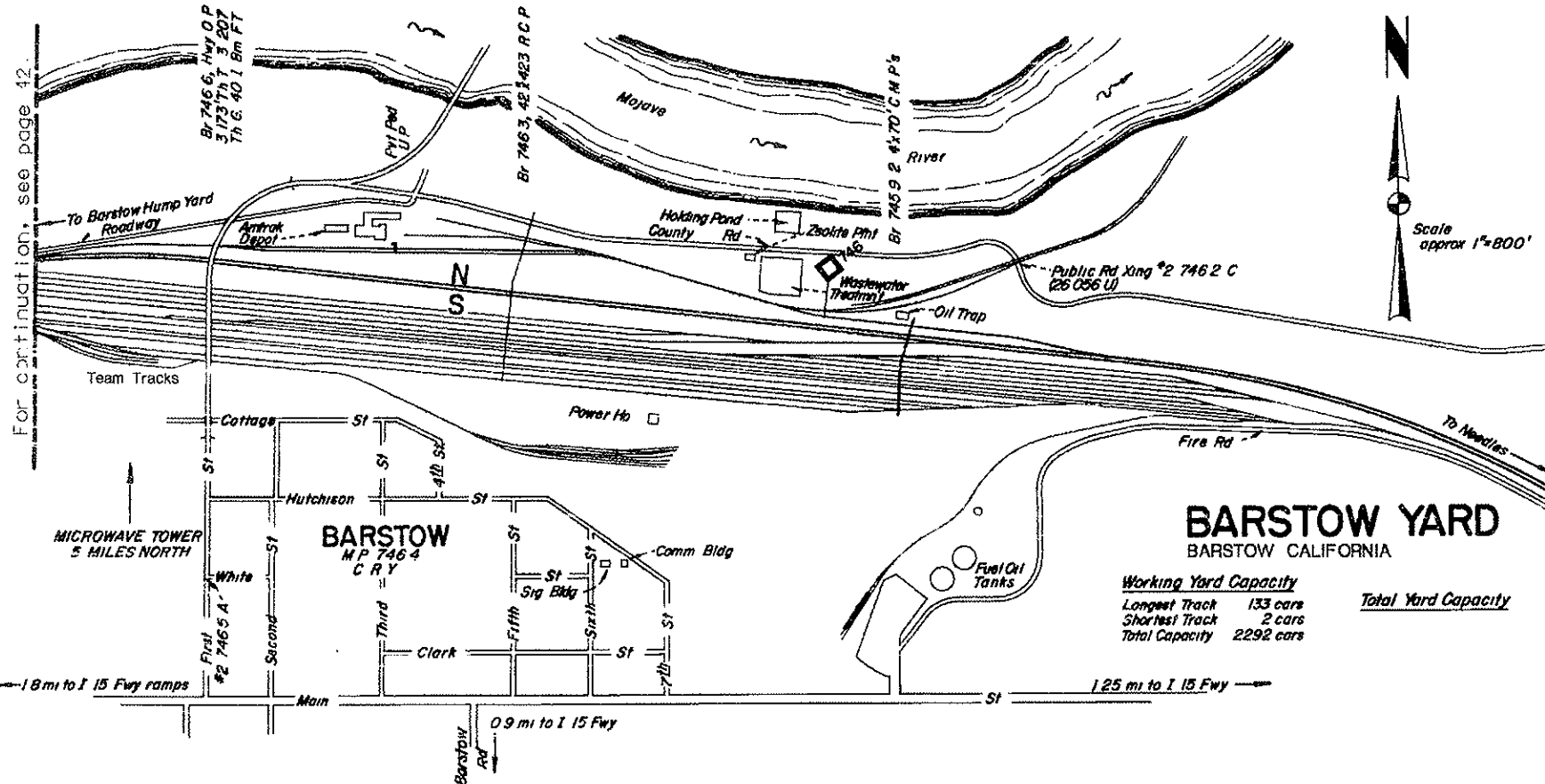

BARSTOW YARD
BARSTOW CALIFORNIA

<u>Working Yard Capacity</u>		<u>Total Yard Capacity</u>
Longest Track	133 cars	
Shortest Track	2 cars	
Total Capacity	2292 cars	

TRACK SPEED

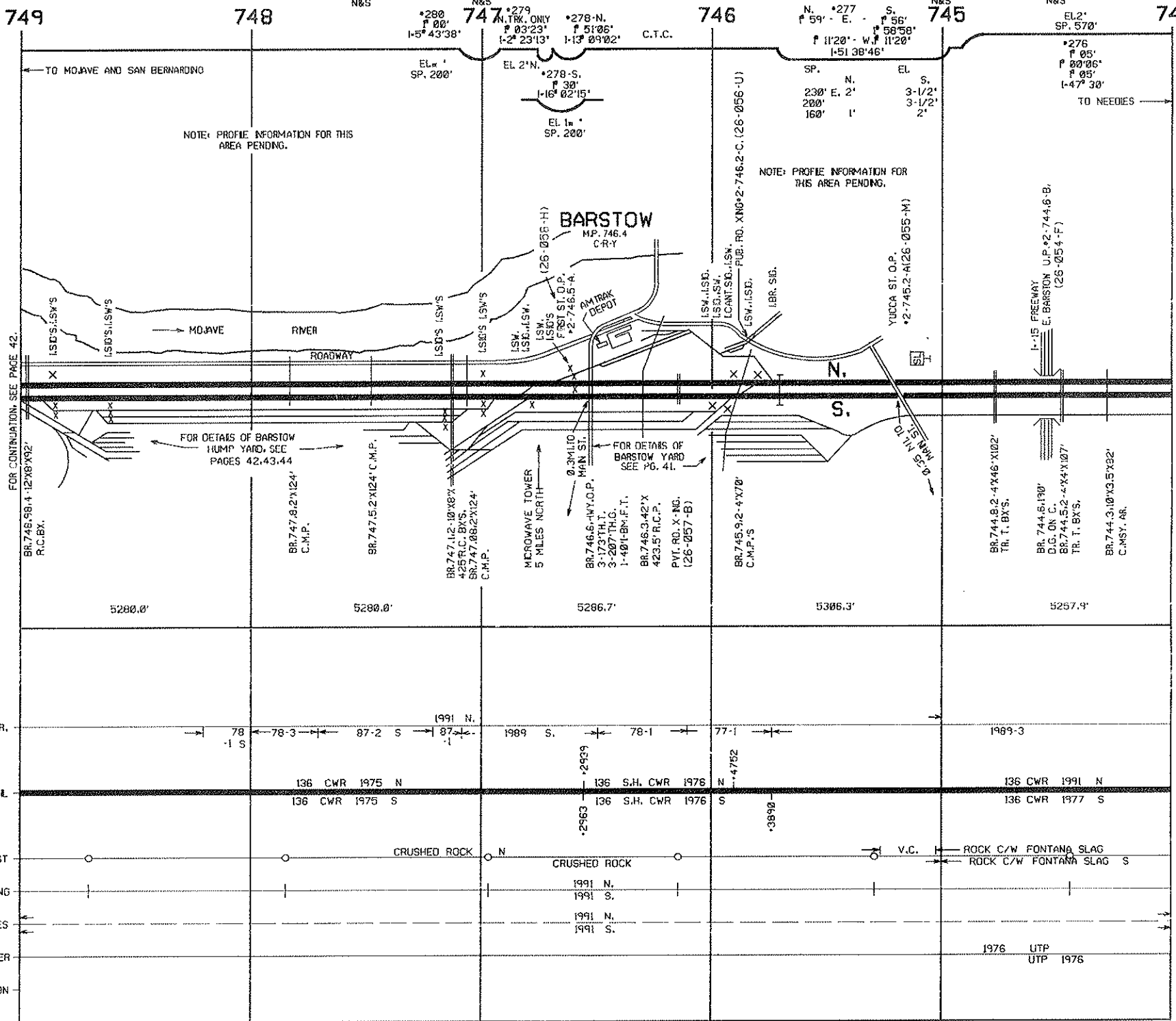

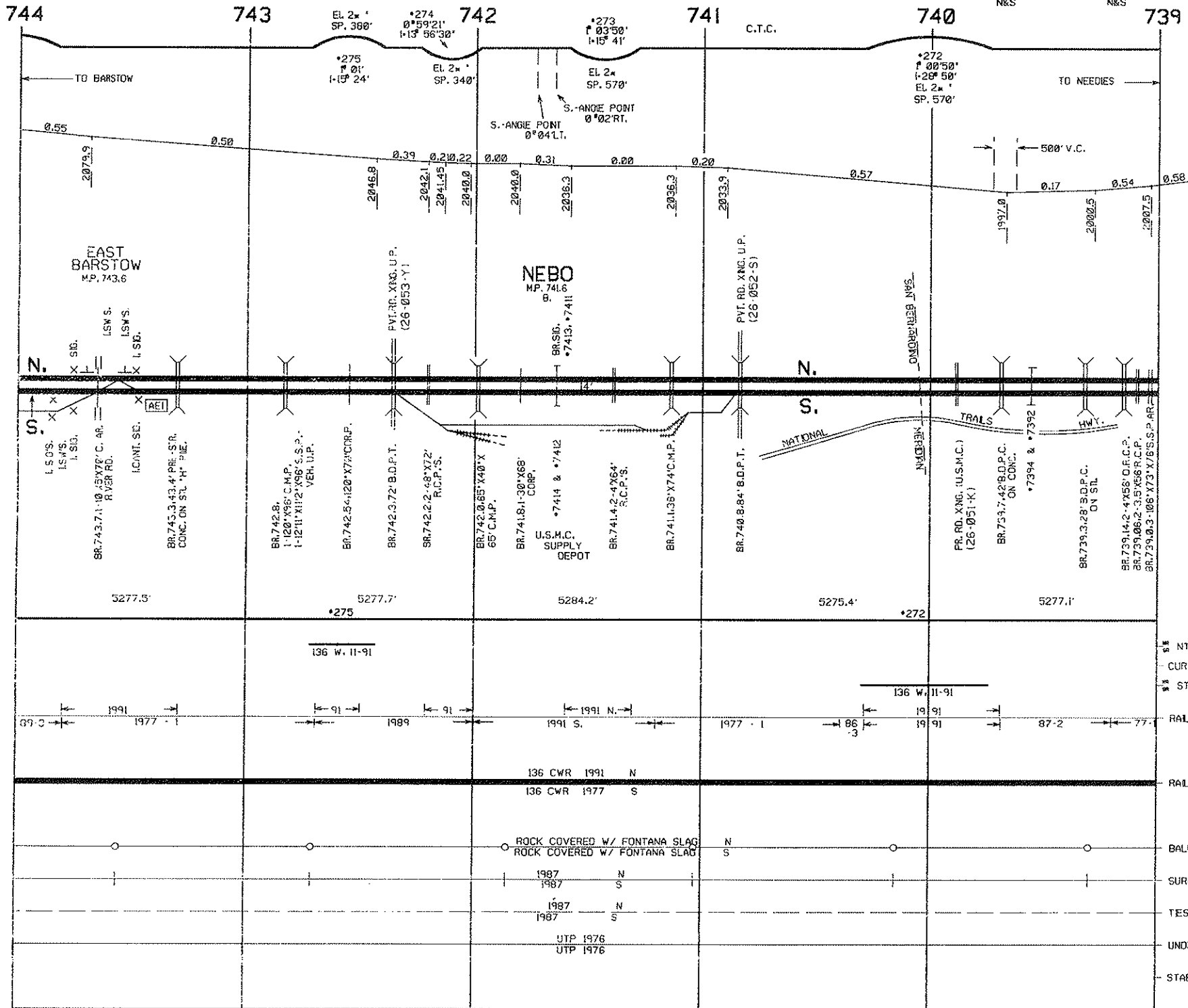

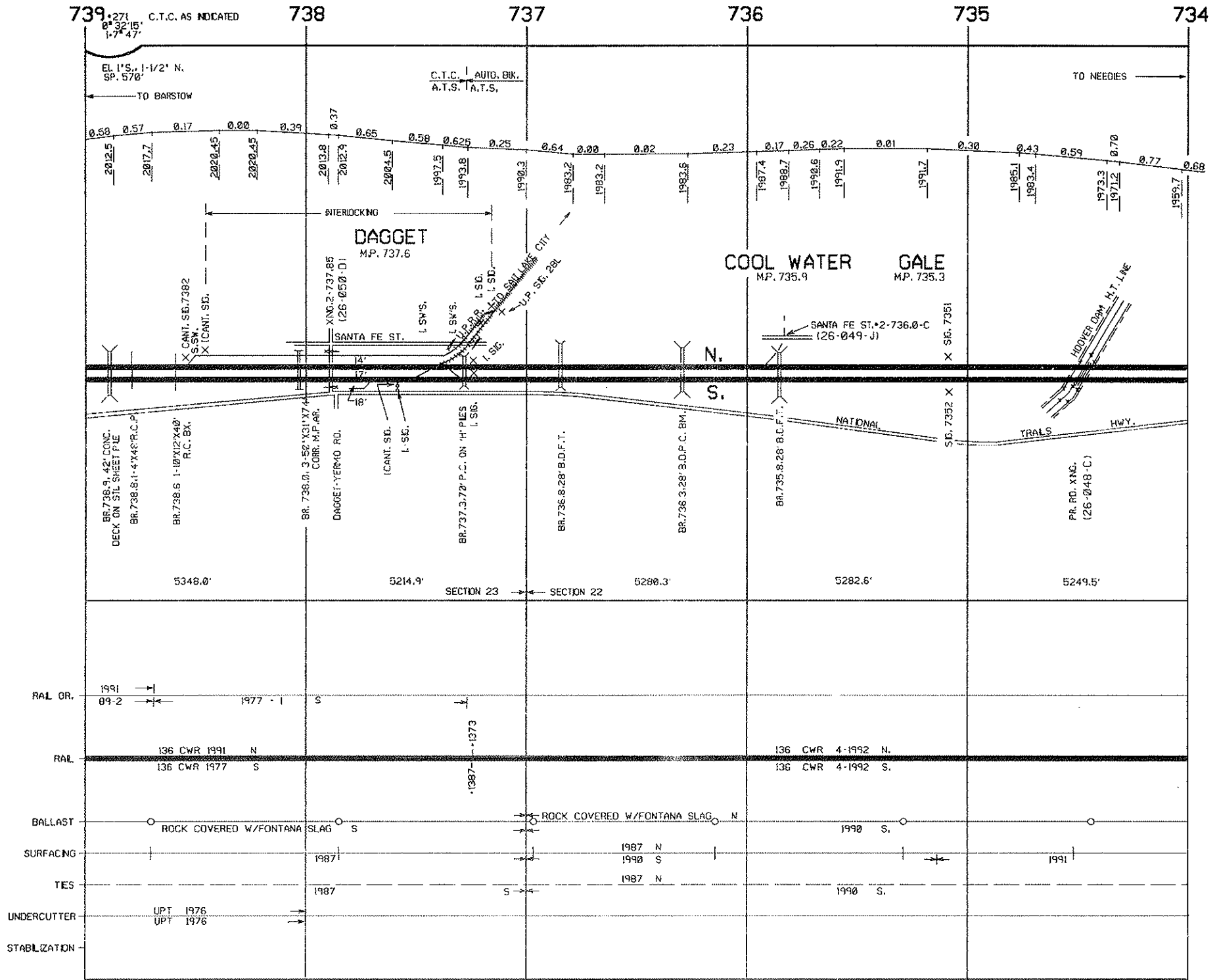

REVISED FEB. 1992

NEEDLES SUBDIVISION

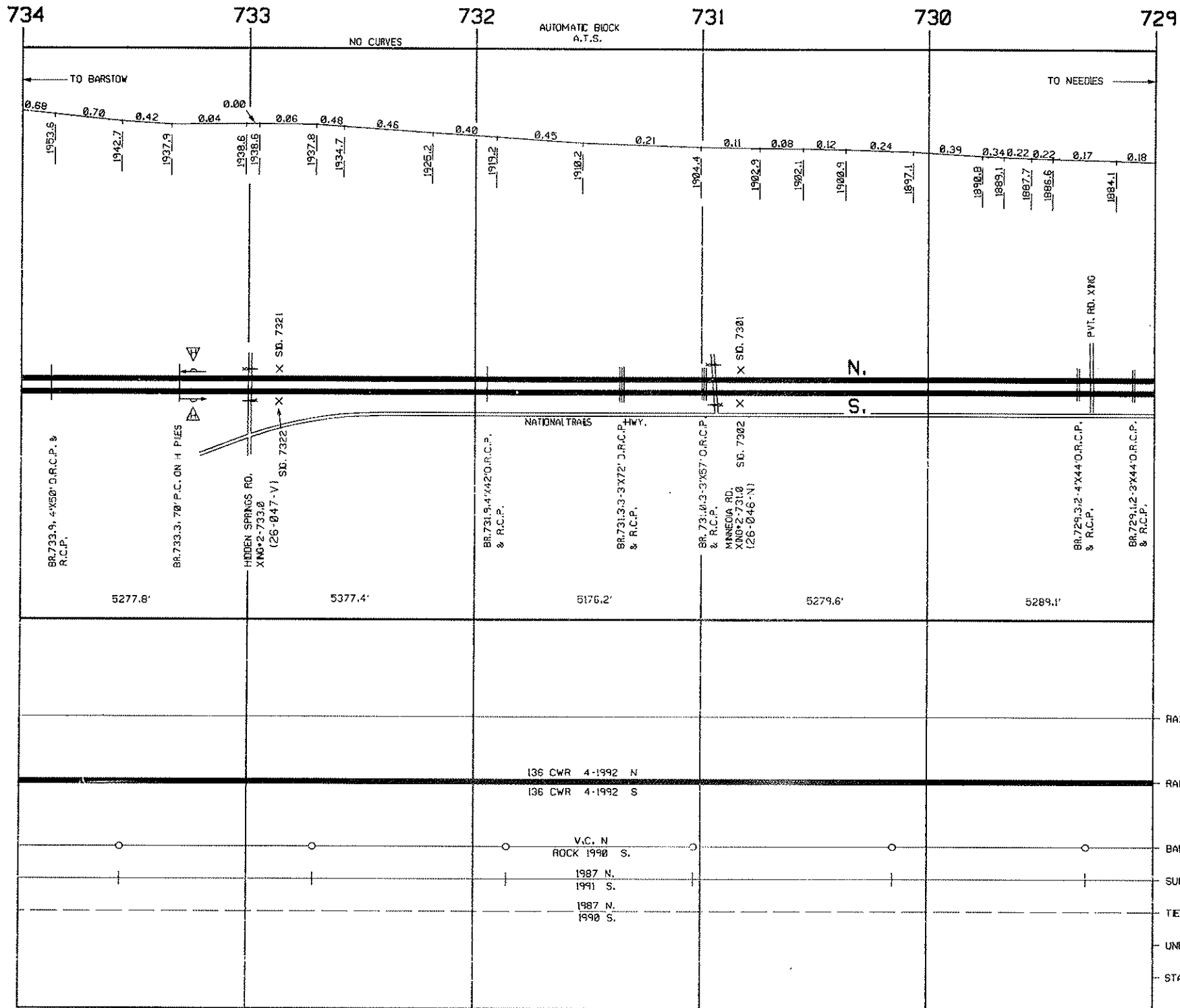

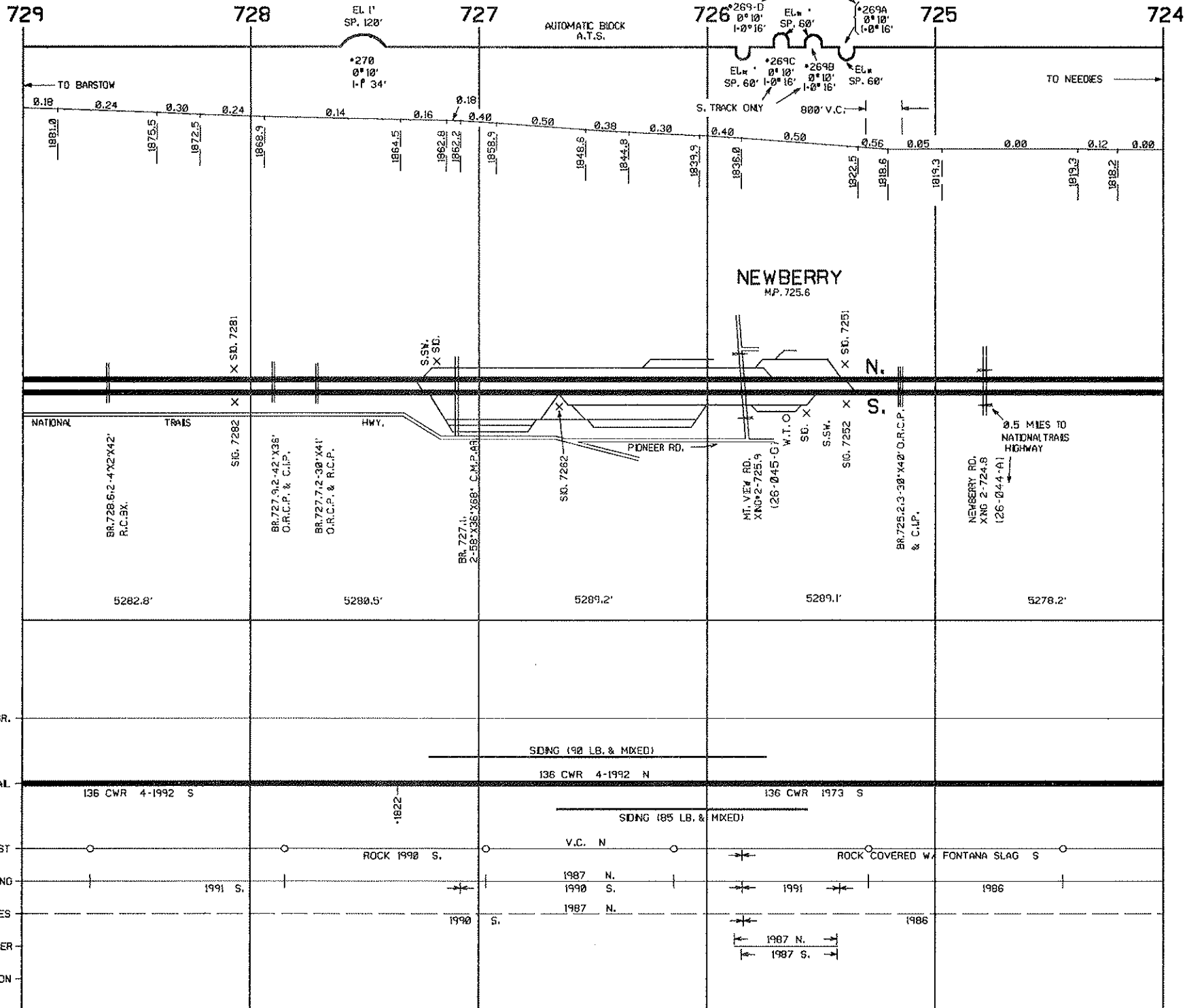

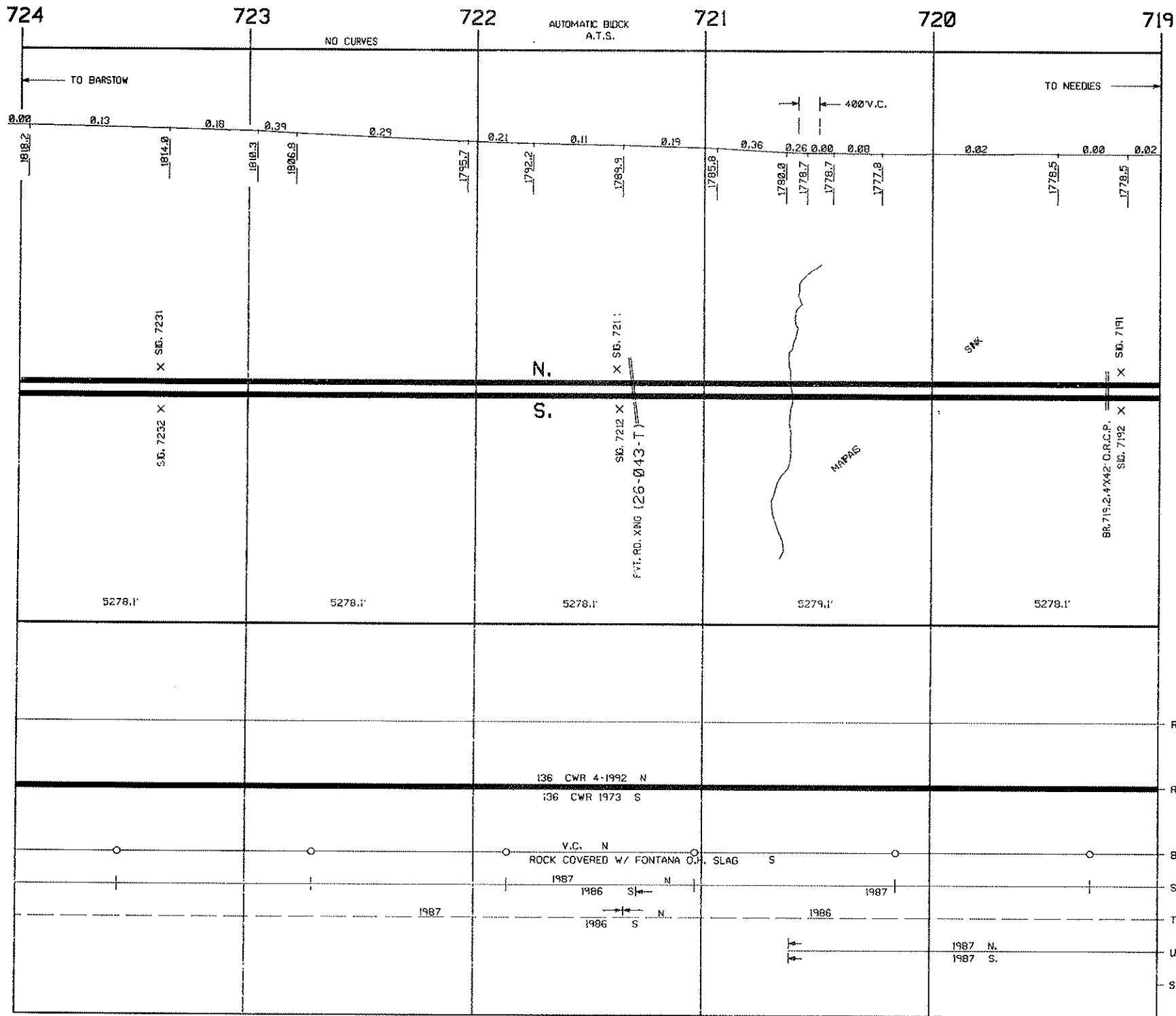

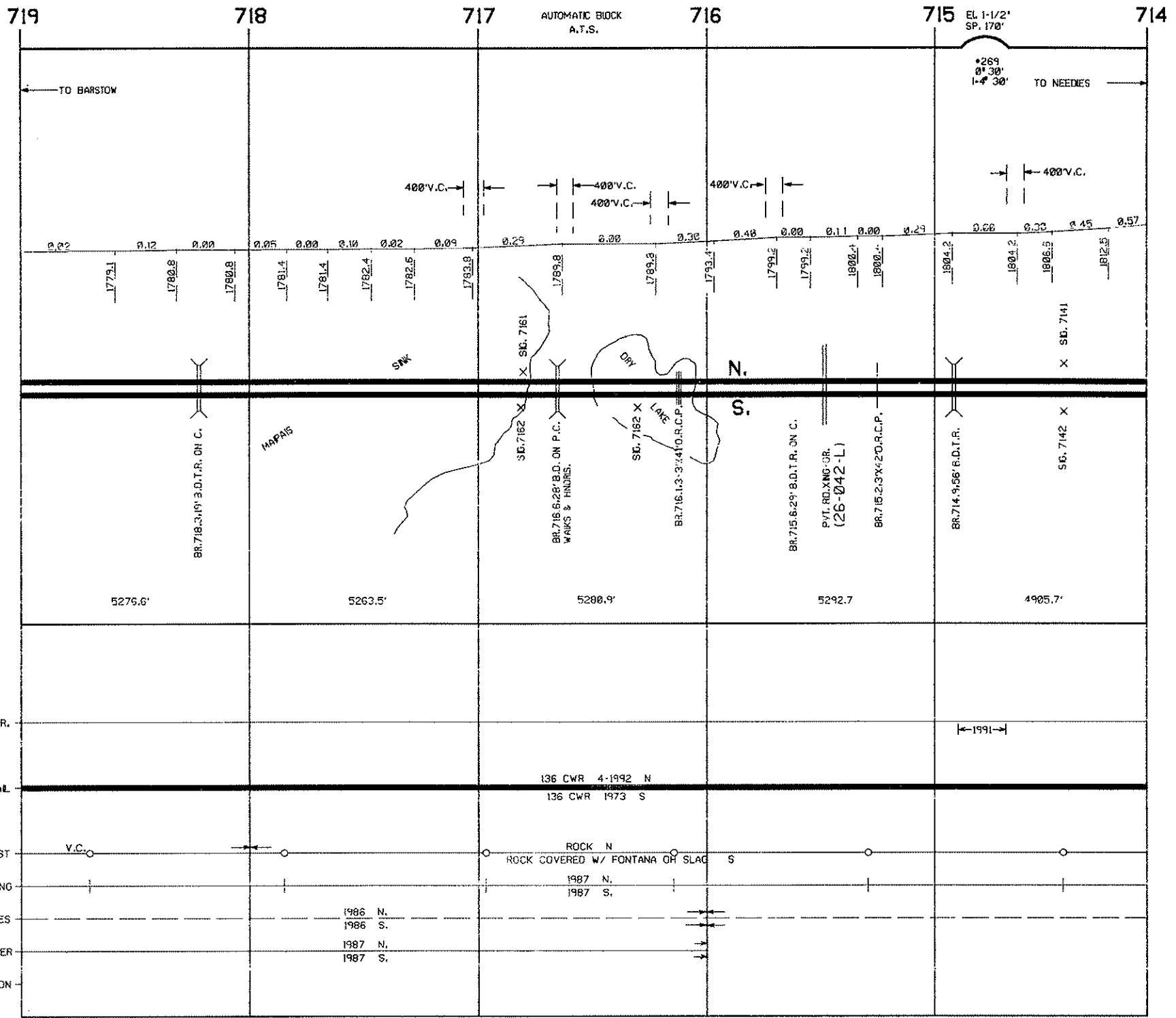

REVISED FEB. 1992

NEEDLES SUBDIVISION

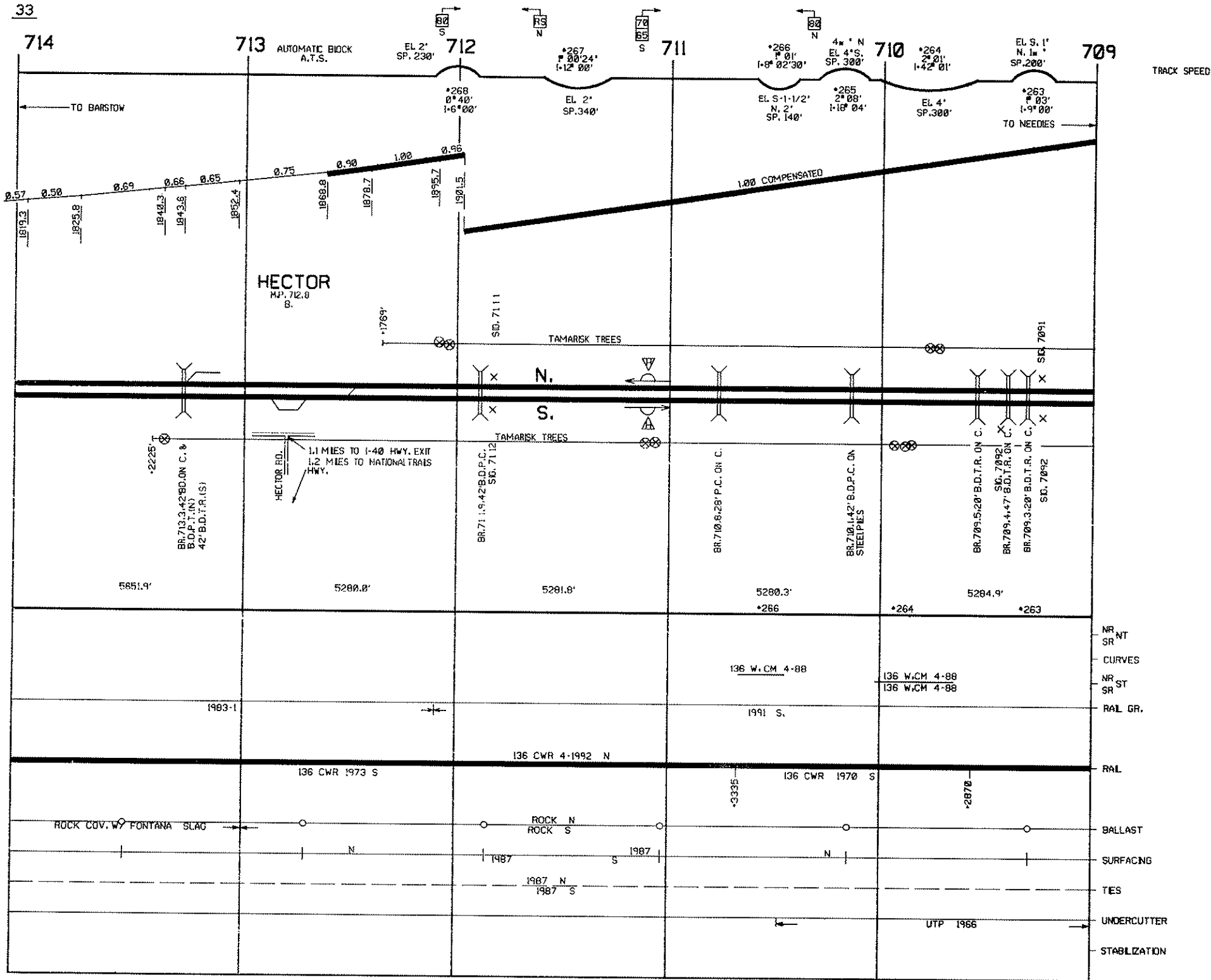

TRACK SPEED

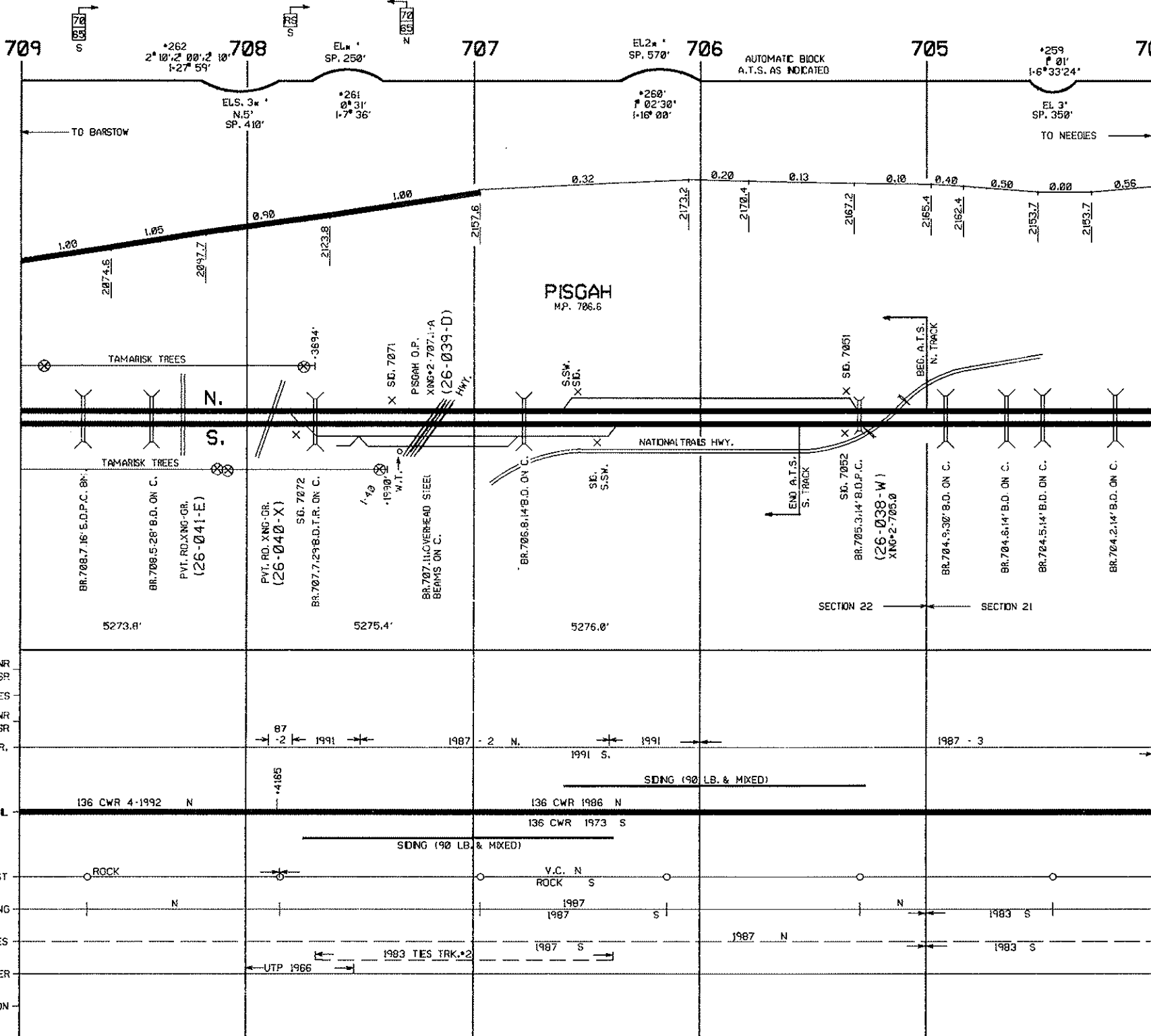

REVISED FEB. 1992

NEEDLES SUBDIVISION

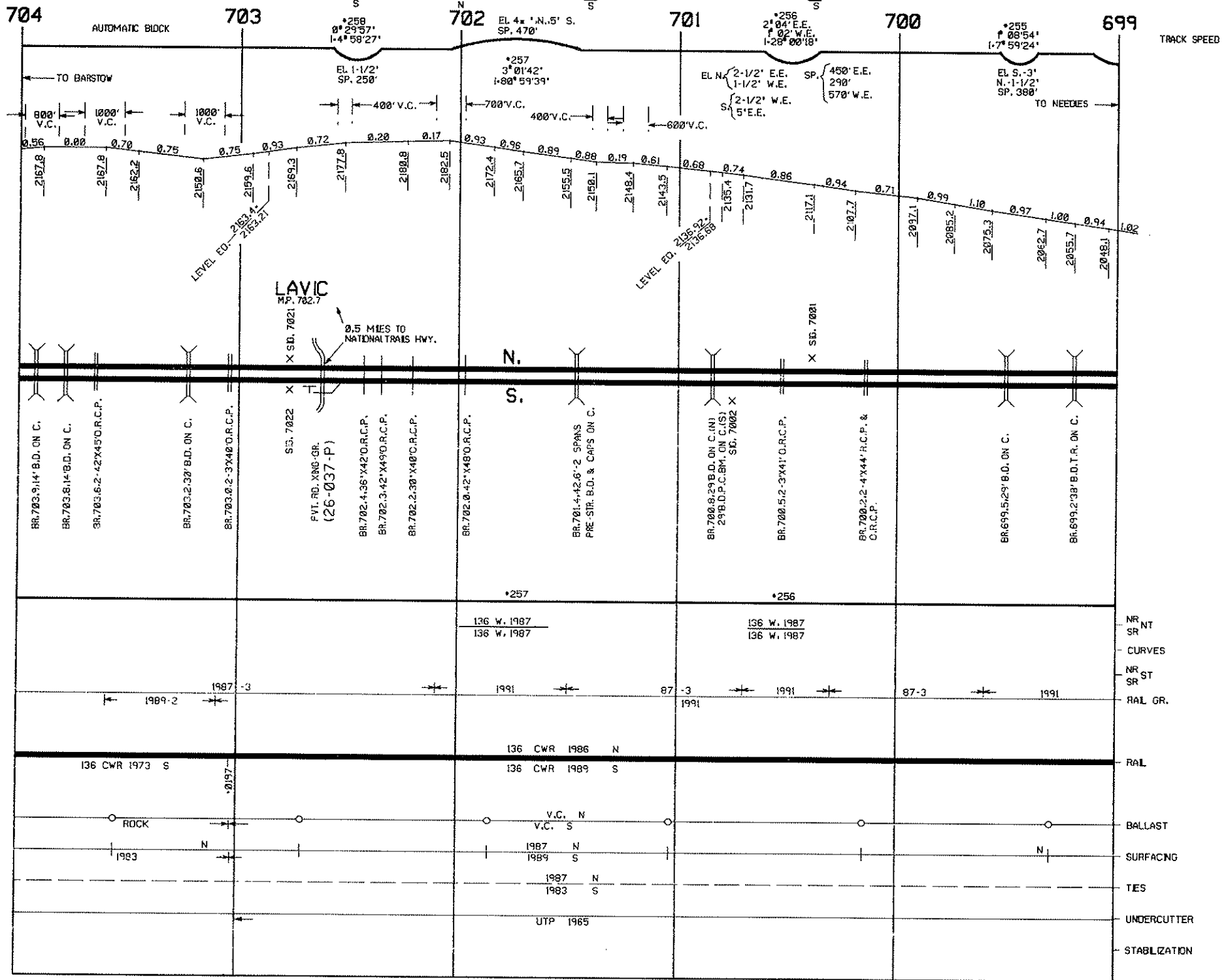

TRACK SPEED

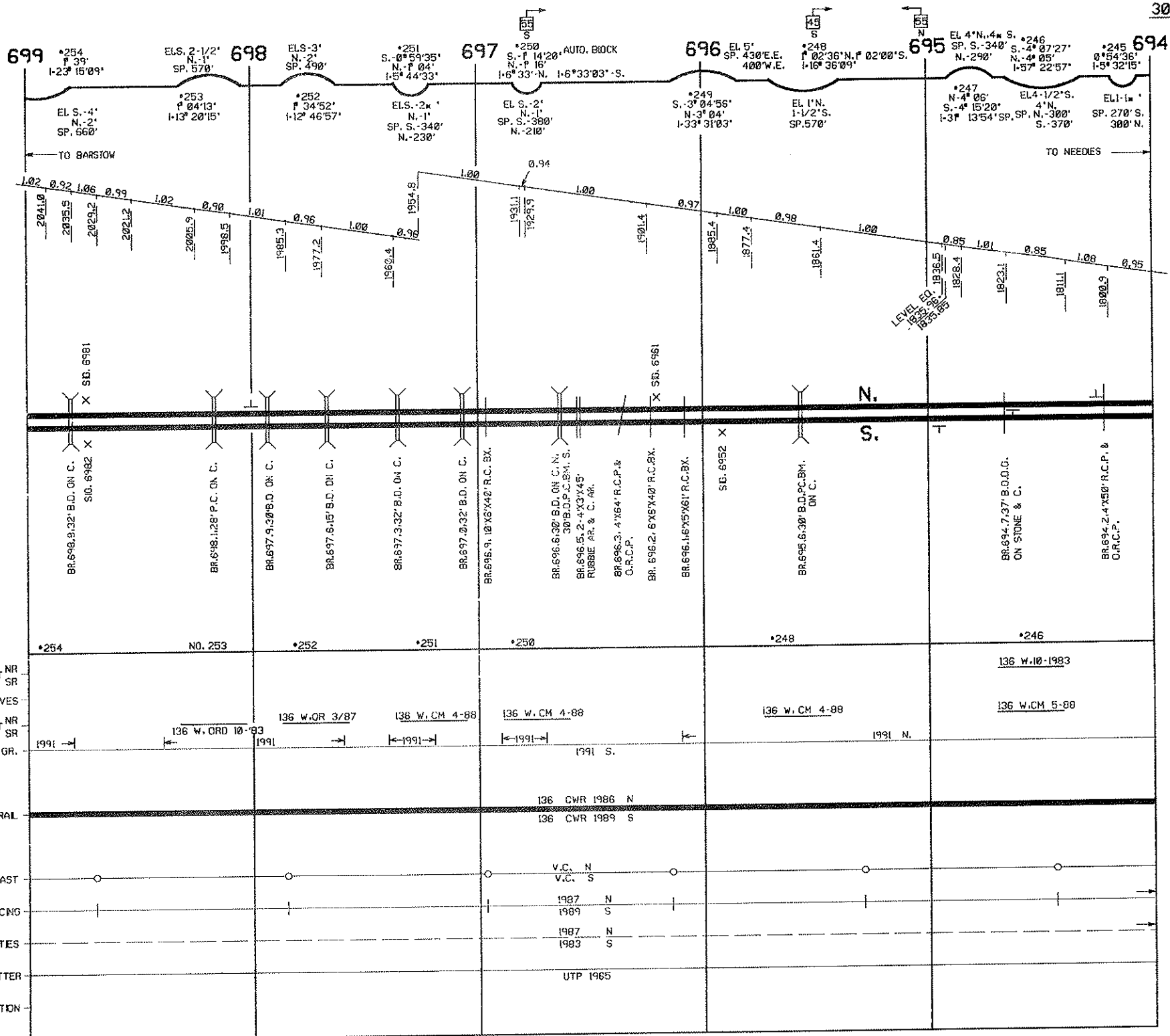

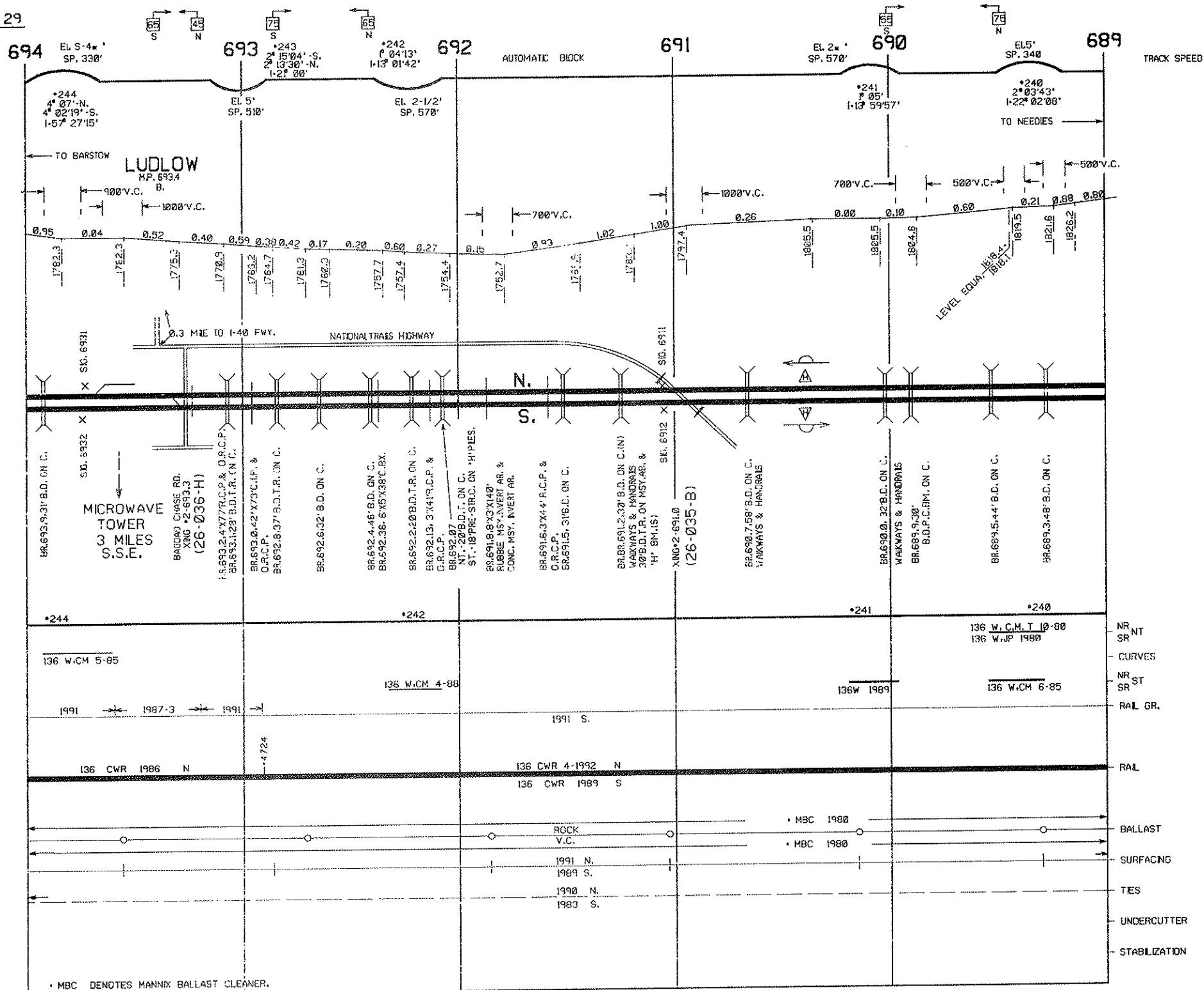

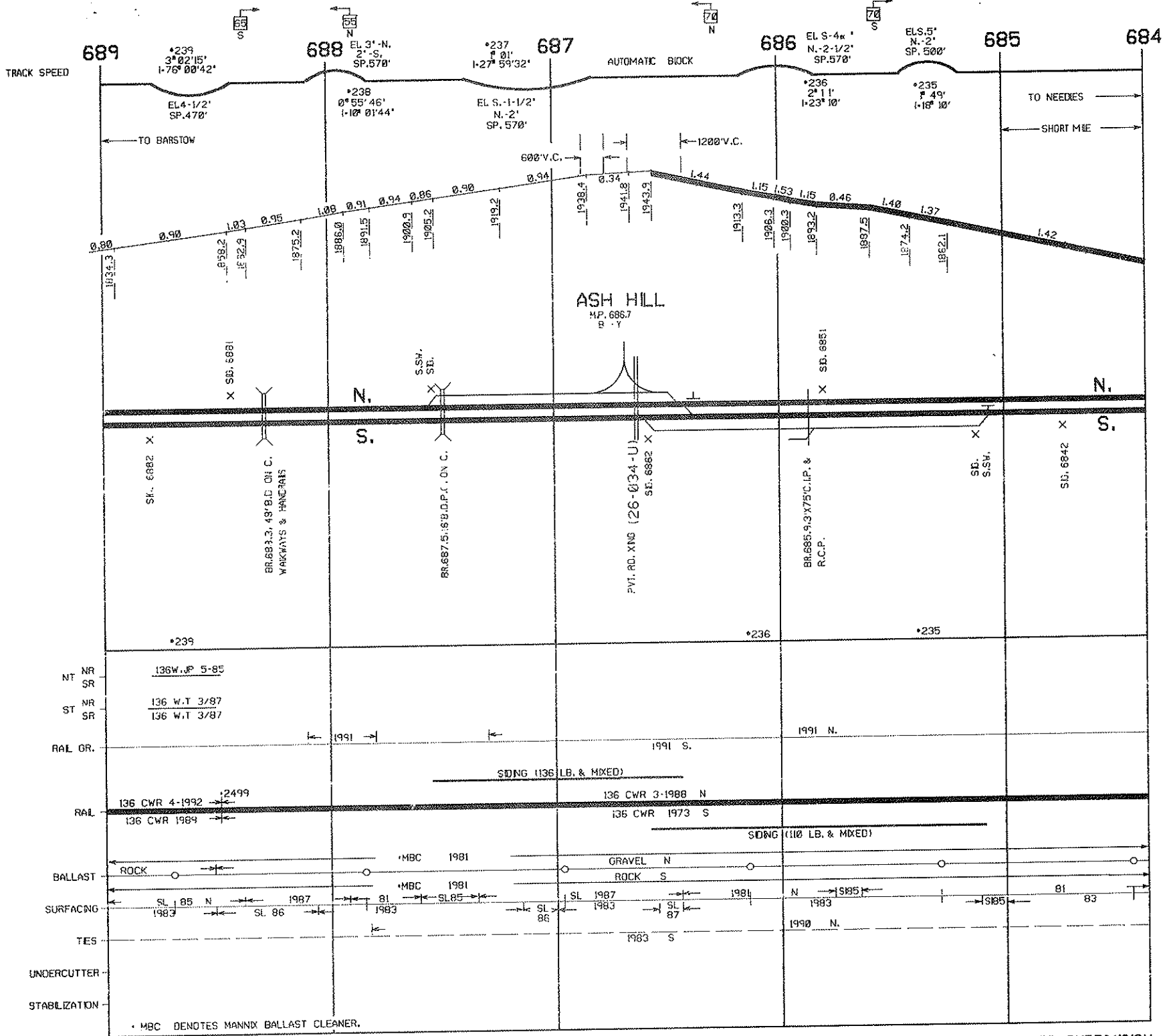

* MBC DENOTES MANNIX BALLAST CLEANER.

REVISED FEB. 1992

NEEDLES SUBDIVISION

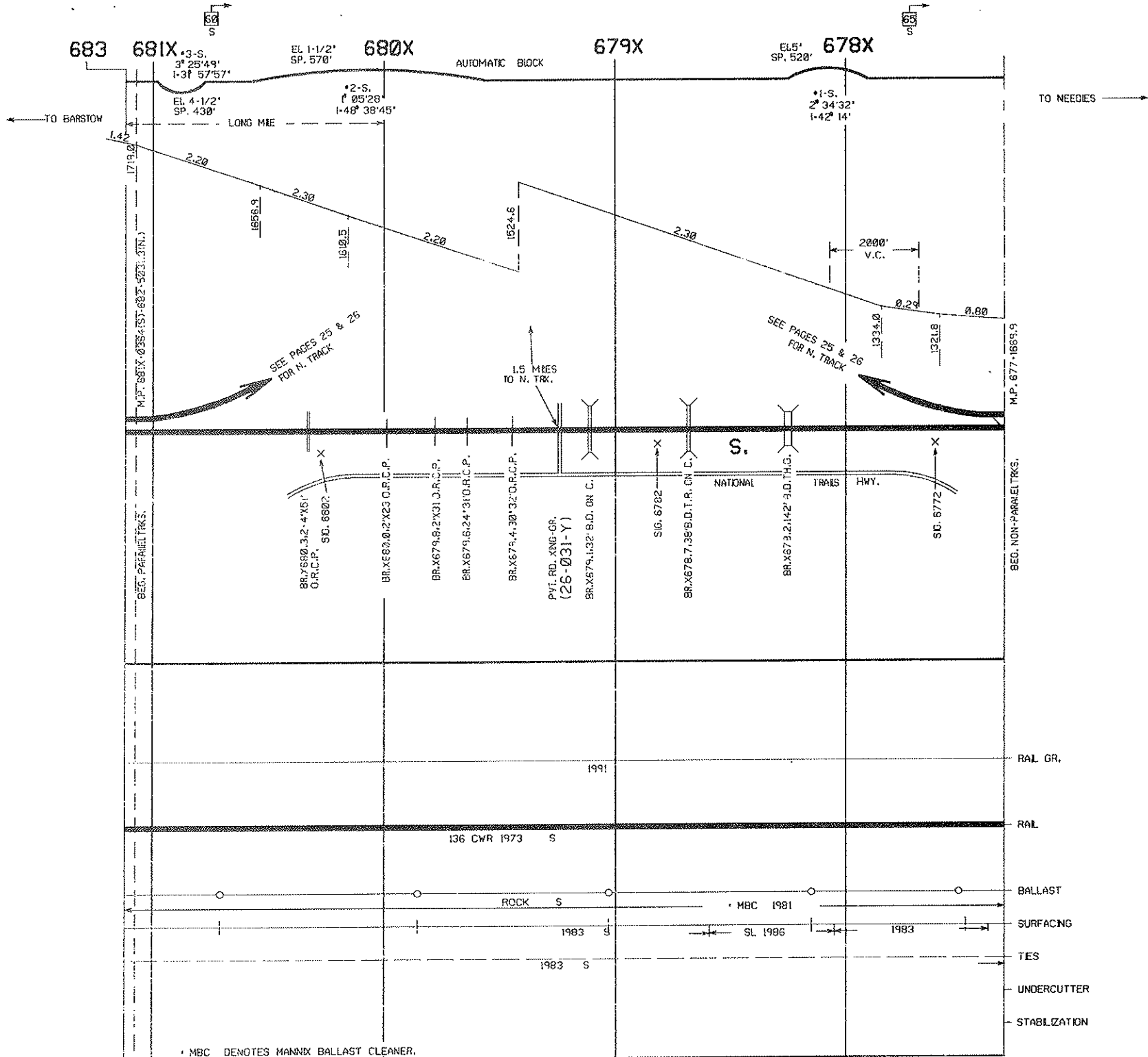

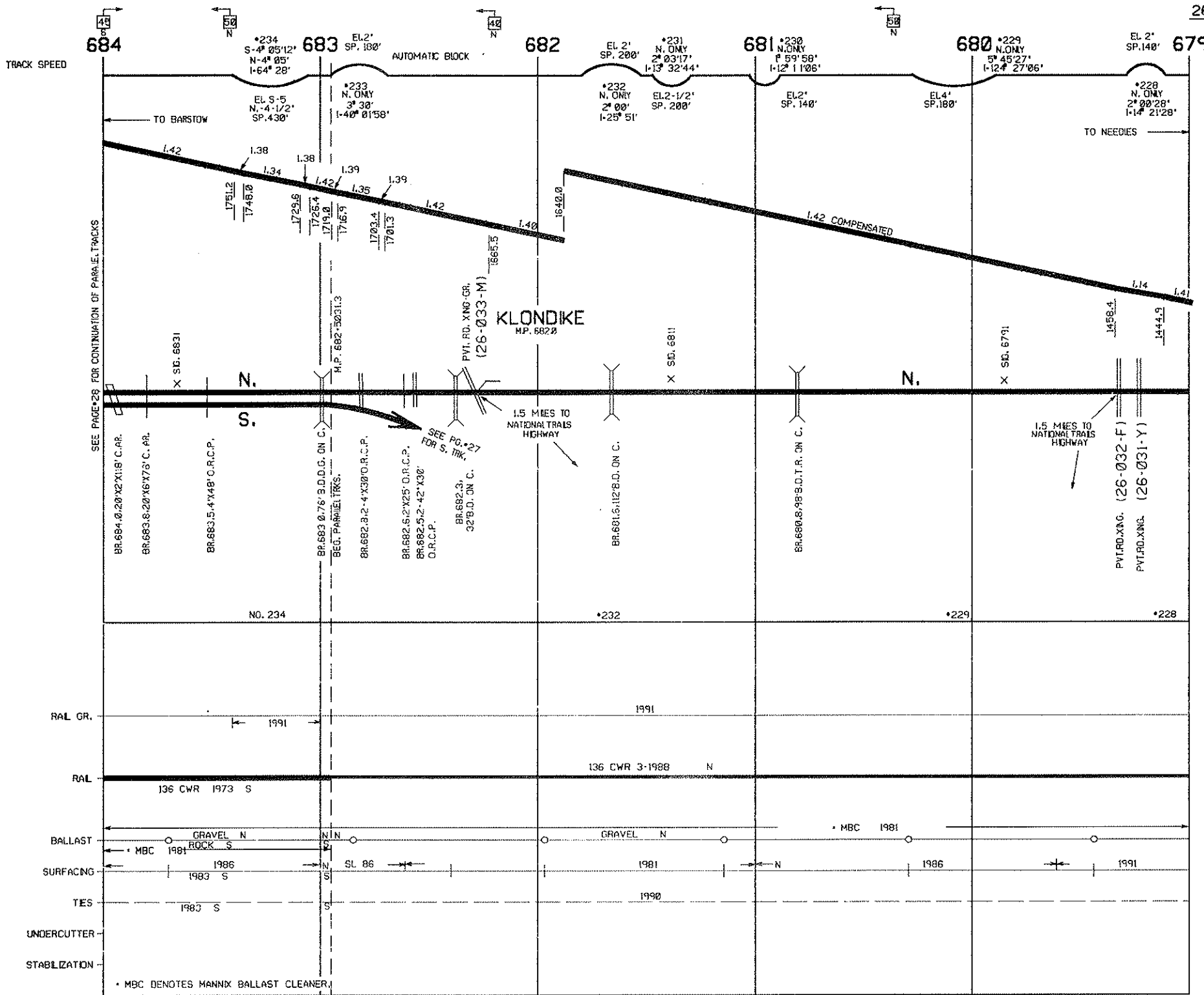

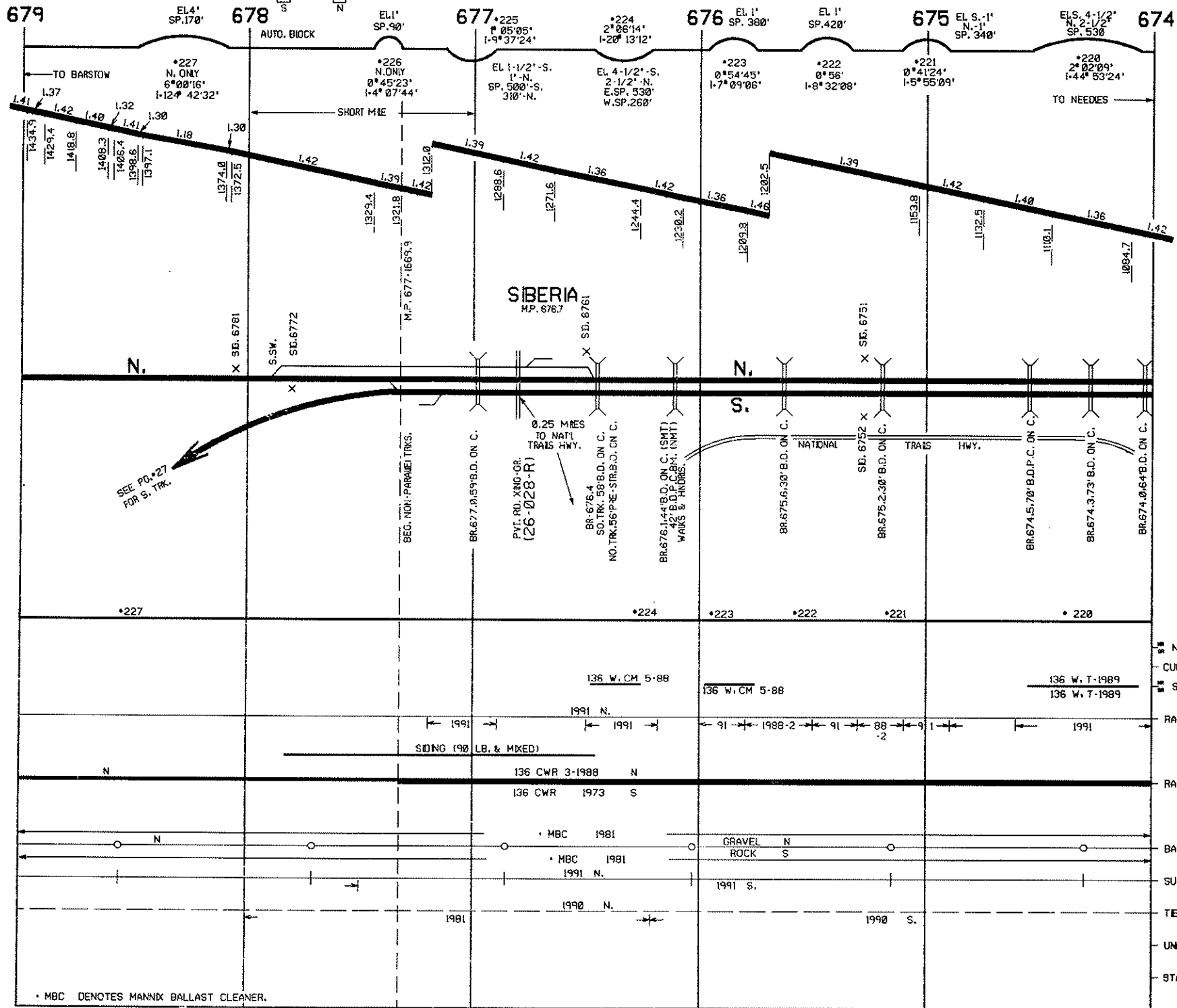

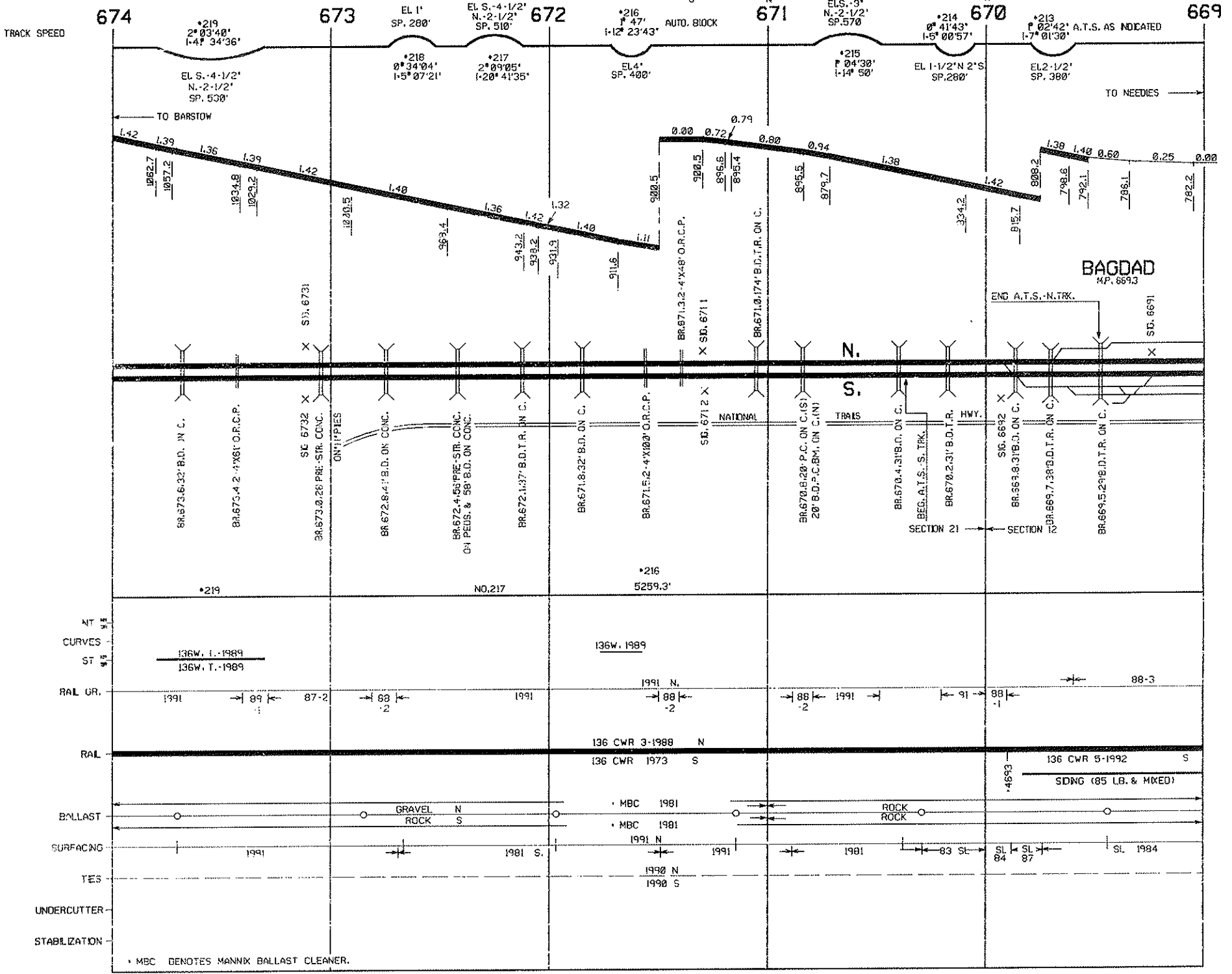

REVISED FEB. 1992

NEEDLES SUBDIVISION

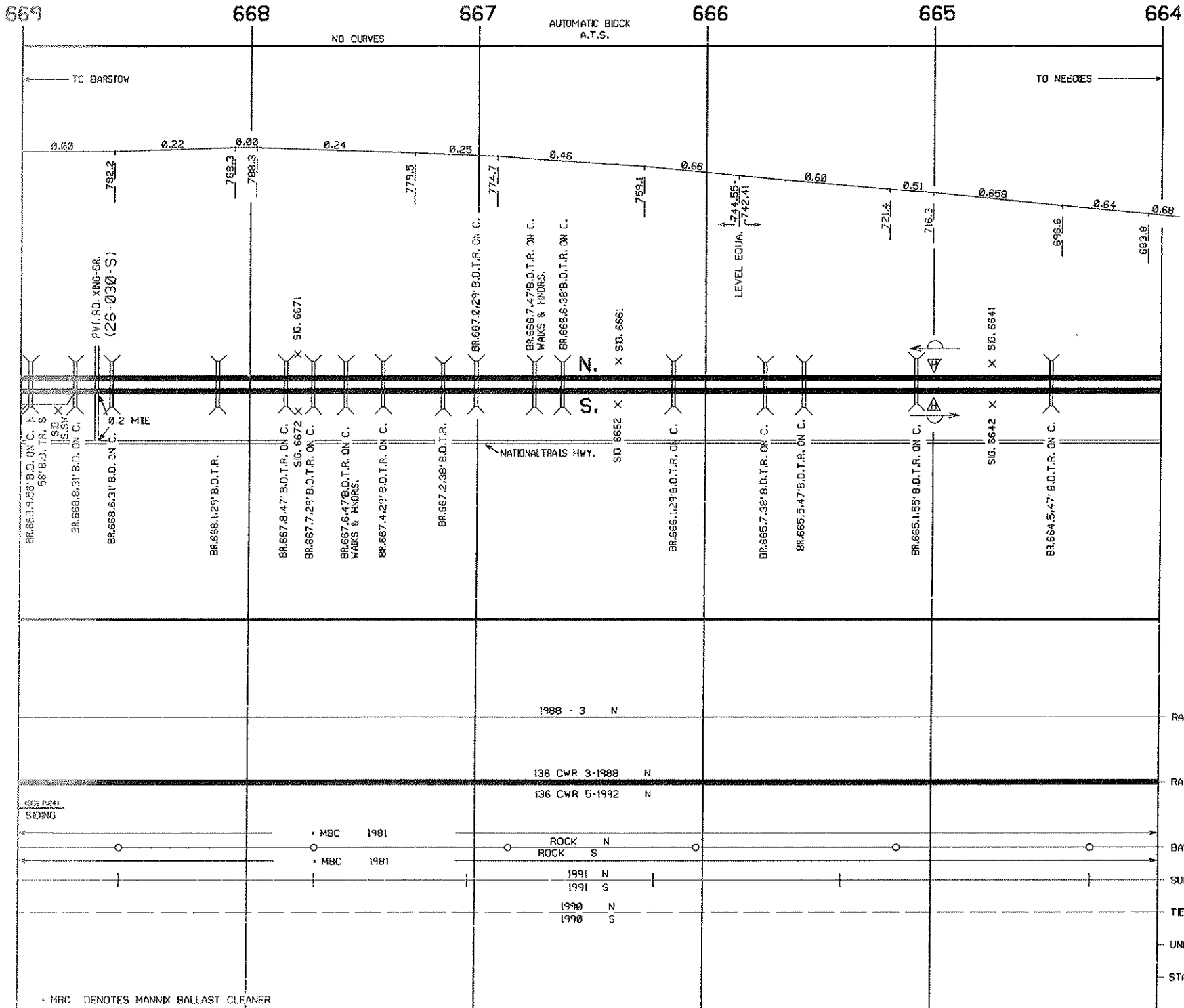

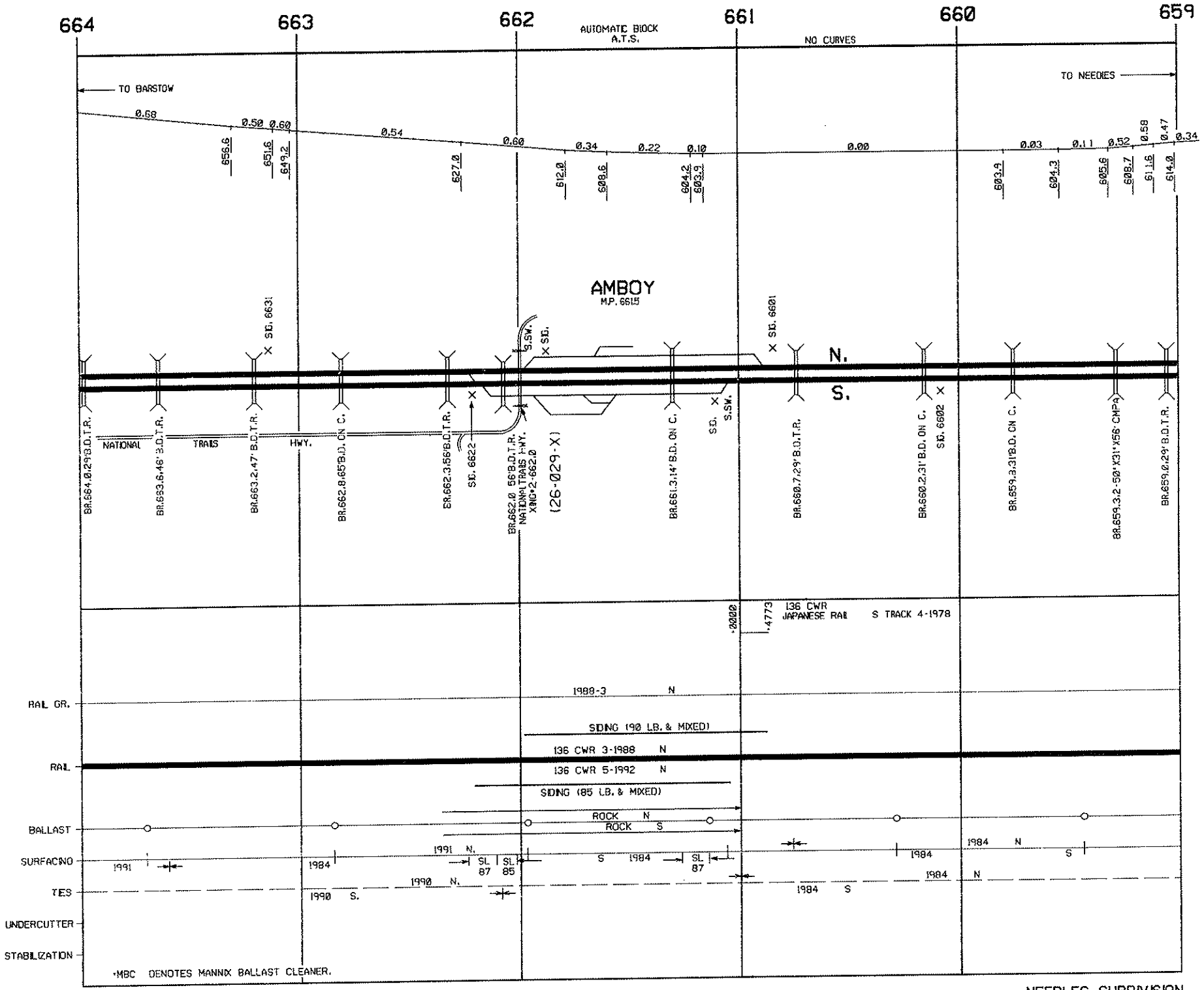

REVISED FEB. 1992

NEEDLES SUBDIVISION

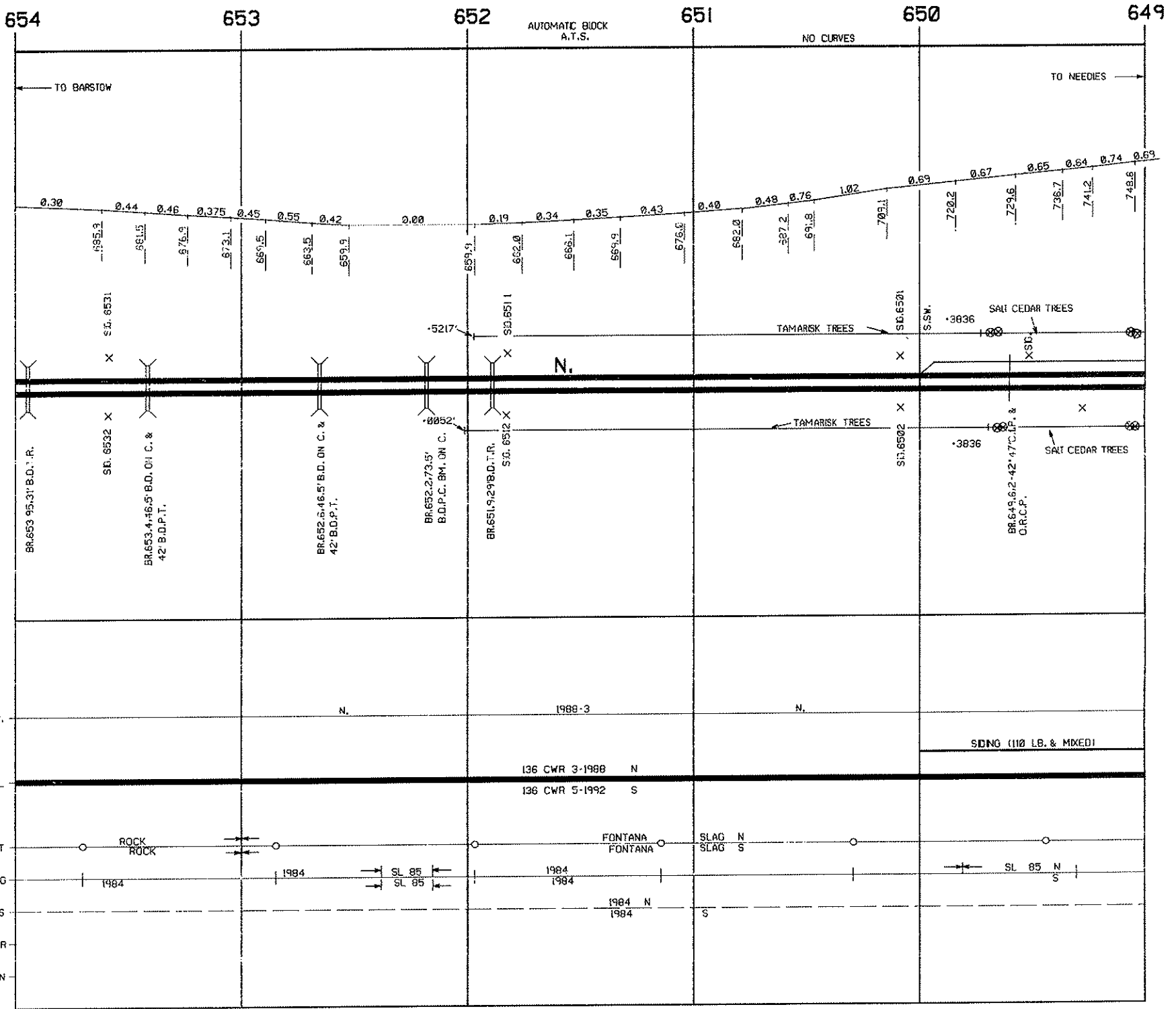

REVISED FEB. 1992

NEEDLES SUBDIVISION

639 638 637 636 635 634

AUTOMATIC BLOCK
A.T.S. ON N. TRK.

*203
0° 30'
1-5° 11'
EL. S. -1'
N. -2'
SP. 250'

EL. SP. 634
1° S. 100'
1-1/2° N. 250'
*202
0° 30'
1-5° 20'

TRACK SPEED

TO BARSTOW

TO NEEDLES

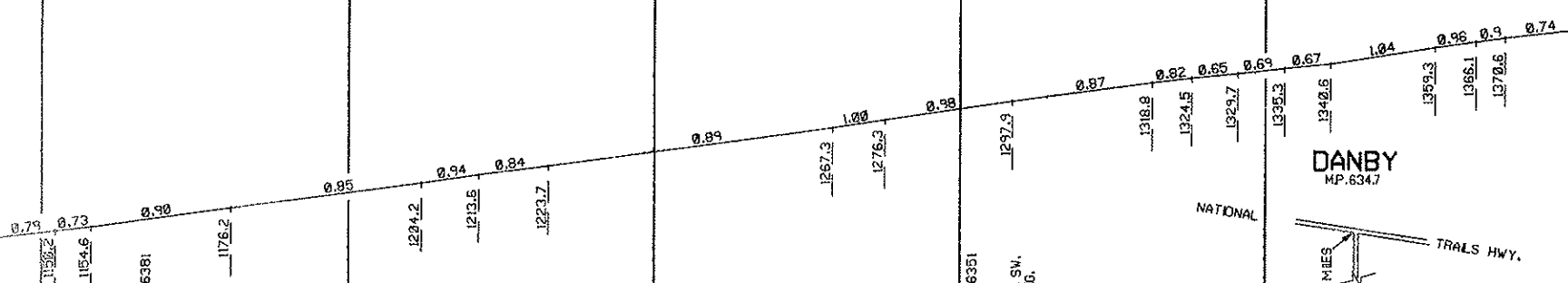

DANBY
MP. 634.7

NATIONAL

TRAILS HWY.

N.
S.

BR. 638.0-20' B.D. ON C. &
B.D.T.R. ON C.
SID. 6382 X

BR. 636.6-29' B.D.T.R. ON C.

S.D. 6352 X

S. SW.
X SIG.

BR. 635.5-29' B.D.T.R. ON C.

BR. 635.0-216' D.T.R.

DANBY ROAD
XING 2-634.7
(26-025-V) S.W. X

BR. 634.2-42' B.D.P.C. BM.
WAKES & HAINES.

*203

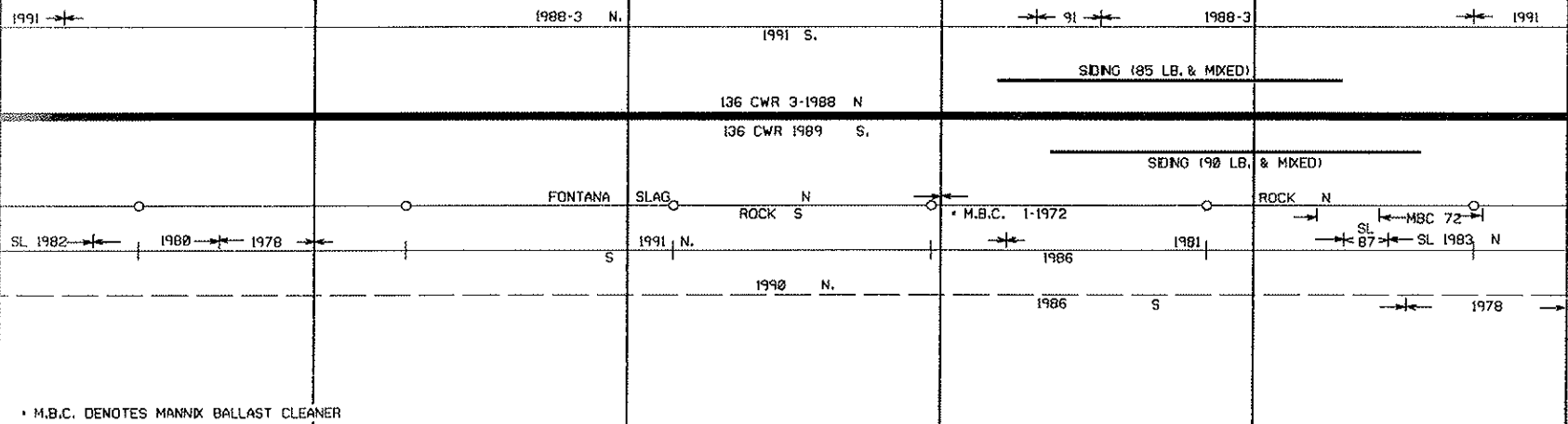

* M.B.C. DENOTES MANNIX BALLAST CLEANER

TRACK SPEED

634

633

632

631

630

629

AUTOMATIC BLOCK
A.T.S. ON N. TRK.

*201
0° 30'
1-4° 51'

*200
0° 58'
1-1° 53'

*199
0° 14' 24"
1-7° 35'

EL. S. -1'
N. -2'
SP. 250'

EL. S. 2'
N. 3'
SP. 570'

EL. S. -1'
N. -2-1/2'
SP. 320'

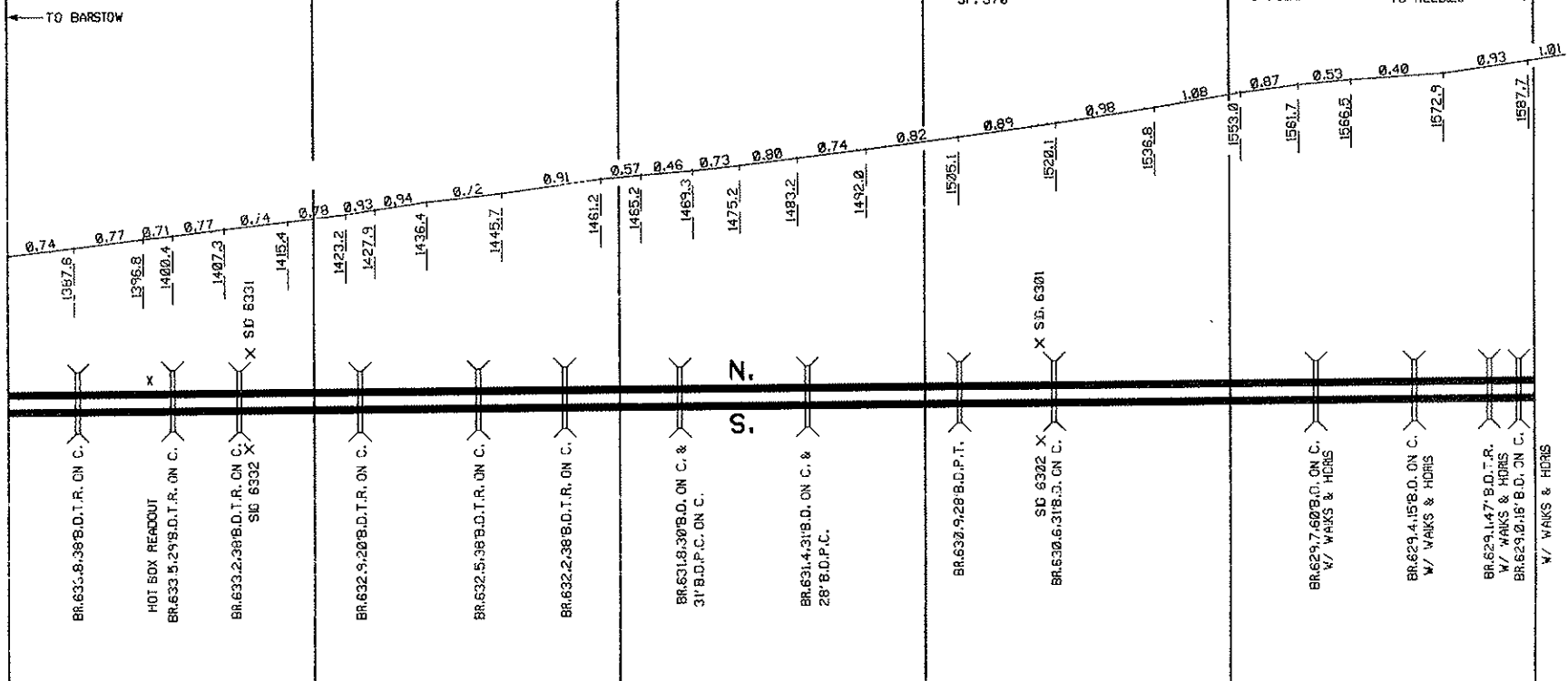

RAL GR.	1988-3	1991	1988-3 N 1991 S	1991	1988-3	1991	1988-3
RAL			136 CWR 3-1988 N 136 CWR 1989 S				
BALLAST			MBC 1981 1-1972		ROCK S	ROCK N	
SURFACING	SL 1983 N		1981 N 1986 S				SL 86 78 SL 1963 S
TIES		1990	1986 S	1981 N			1990 1978
UNDERCUTTER							
STABILIZATION							

* M.B.C. DENOTES MANNIX BALLAST CLEANER.

TRACK SPEED

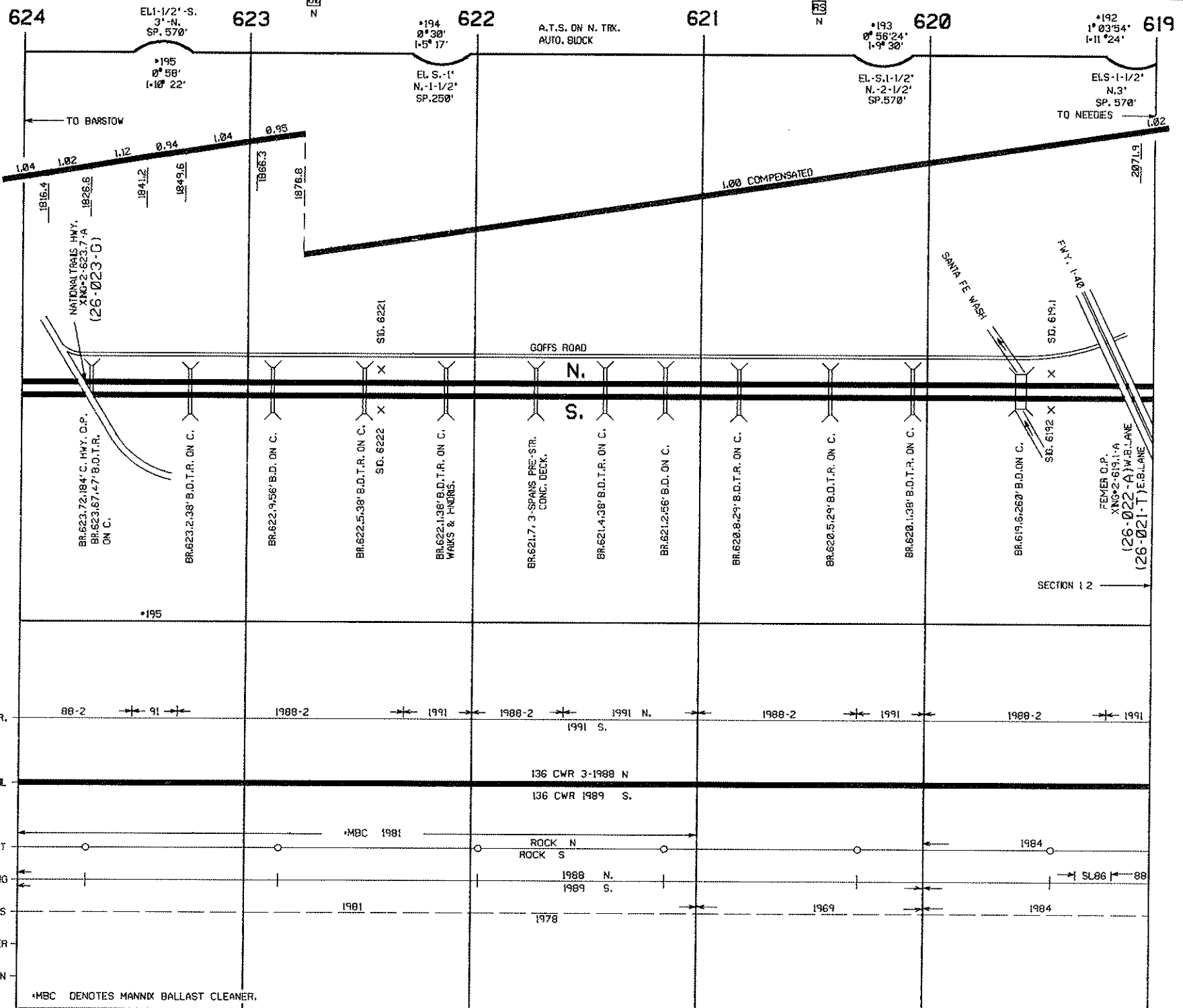

RAIL GR.	88-2	91	1988-2	1991	1988-2	1991 N.	1988-2	1991	1988-2	1991
RAIL					136 CWR 3-1988 N	1991 S.				
BALLAST			MBC 1981		ROCK N	ROCK S			1984	
SURFACING					1988 N.	1989 S.			5L86	88
TES			1981			1978		1969	1984	
UNDERCUTTER										
STABILIZATION										

*MBC DENOTES MANNIX BALLAST CLEANER.

REVISED FEB. 1992

NEEDLES SUBDIVISION

619^S

618

617

616

615

614

AUTOMATIC BLOCK
A.T.S. ON N. TRK.

EL S. -1'
N. -1-1/2'
SP. 250'

EL S. -1-1/2'
N. -2-1/2'
SP. 380

TRACK SPEED

TO BARSTOW

TO NEEDIES

FENNER
MP. 618.7

1.00 COMPENSATED

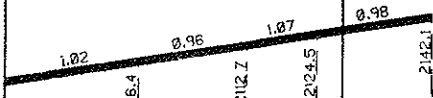

BR. 618.4-45' B.D.T.R. ON C.
S. SK.

BR. 617.56' B.D.T.R. ON C.

BR. 616.838' B.D.T.R. ON C.

BR. 615.838' B.D.T.R. ON C.

BR. 615.738' B.D.T.R. ON C.

BR. 615.038' B.D.T.R. ON C.
WAKES & HANDS.

BR. 614.537' B.D.T.R. ON C.

BR. 614.228' B.D.T.R. ON C.

SECTION 11

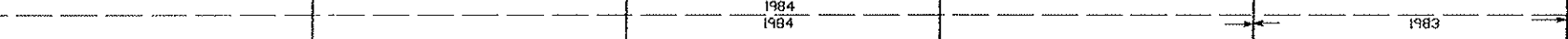
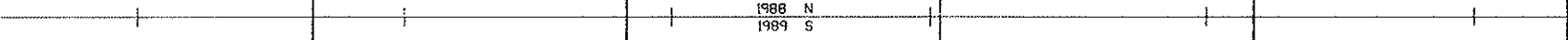
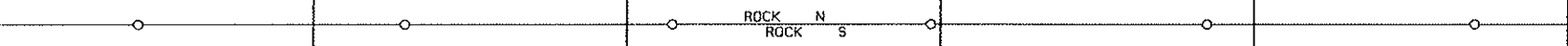
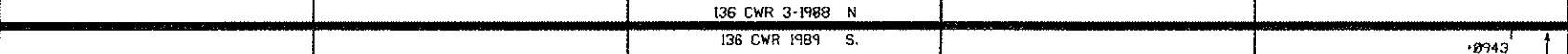
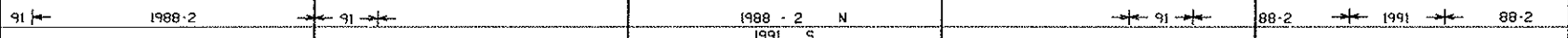

TRACK SPEED

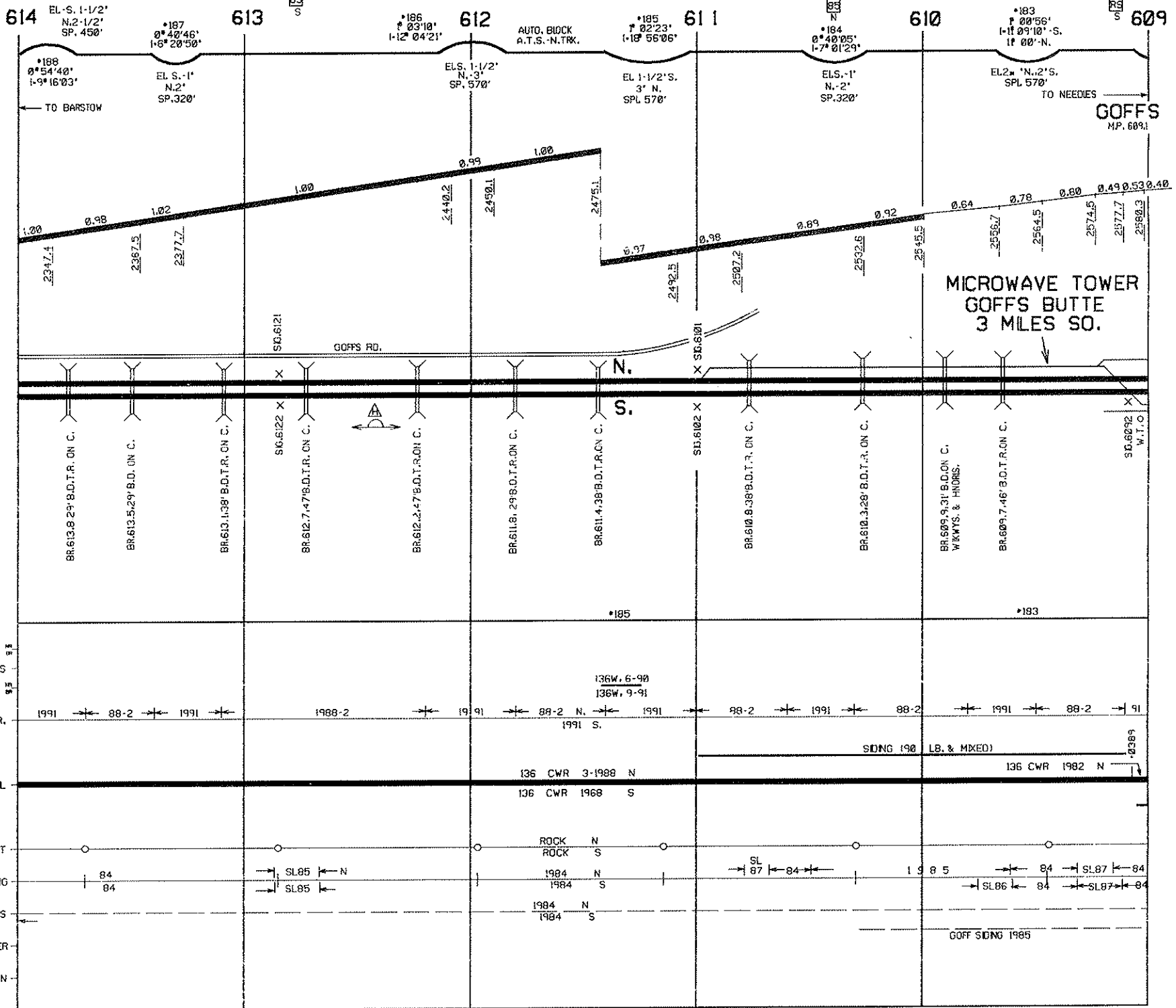

614 EL. S. 1-1/2' N. 2-1/2' SP. 450'

613

612

611

610

609

*188
0° 54' 40"
1-9° 16' 03"
TO BARSTOW

*187
0° 40' 46"
1-6° 20' 50"
EL. S. -1'
N. 2'
SP. 320'

*186
0° 23' 10"
1-12° 04' 21"
EL. S. 1-1/2'
N. 3'
SP. 570'

*185
0° 22' 23"
1-18° 56' 06"
EL. 1-1/2' S.
3' N.
SPL. 570'

*184
0° 40' 05"
1-7° 01' 29"
EL. S. -1'
N. 2'
SP. 320'

*183
0° 00' 56"
1-11° 09' 10"
1-1° 00' -N.
EL. 2' N. 2' S.
SPL. 570'

GOFFS
MP. 609.1

GOFFS RD.

MICROWAVE TOWER
GOFFS BUTTE
3 MILES SO.

NT
CURVES
ST
RAL GR.
RAL
BALLAST
SURFACING
TES
UNDERCUTTER
STABILIZATION

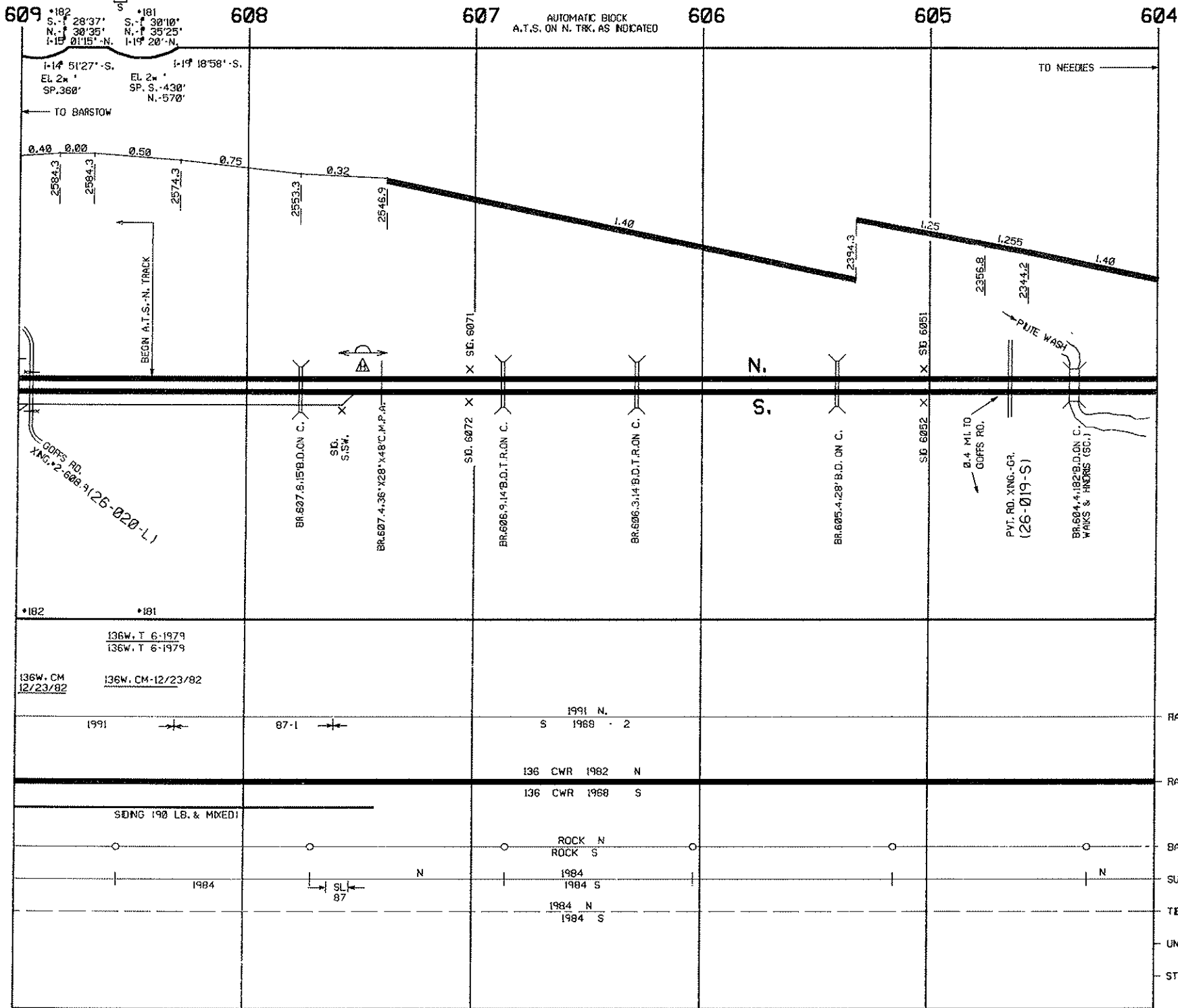

TRACK SPEED

*182 *181

136W. T 6-1979
136W. T 6-1979

136W. CM
12/23/82 136W. CM-12/23/82

1991 87-1

1991 N.
S 1969 - 2

136 CWR 1982 N
136 CWR 1969 S

SING 198 LB. & MIXED

1984

SL
87

ROCK N
ROCK S
1984
1984 S
1984 N
1984 S

RAIL GR.

RAIL

BALLAST

SURFACING

TIES

UNDERCUTTER

STABILIZATION

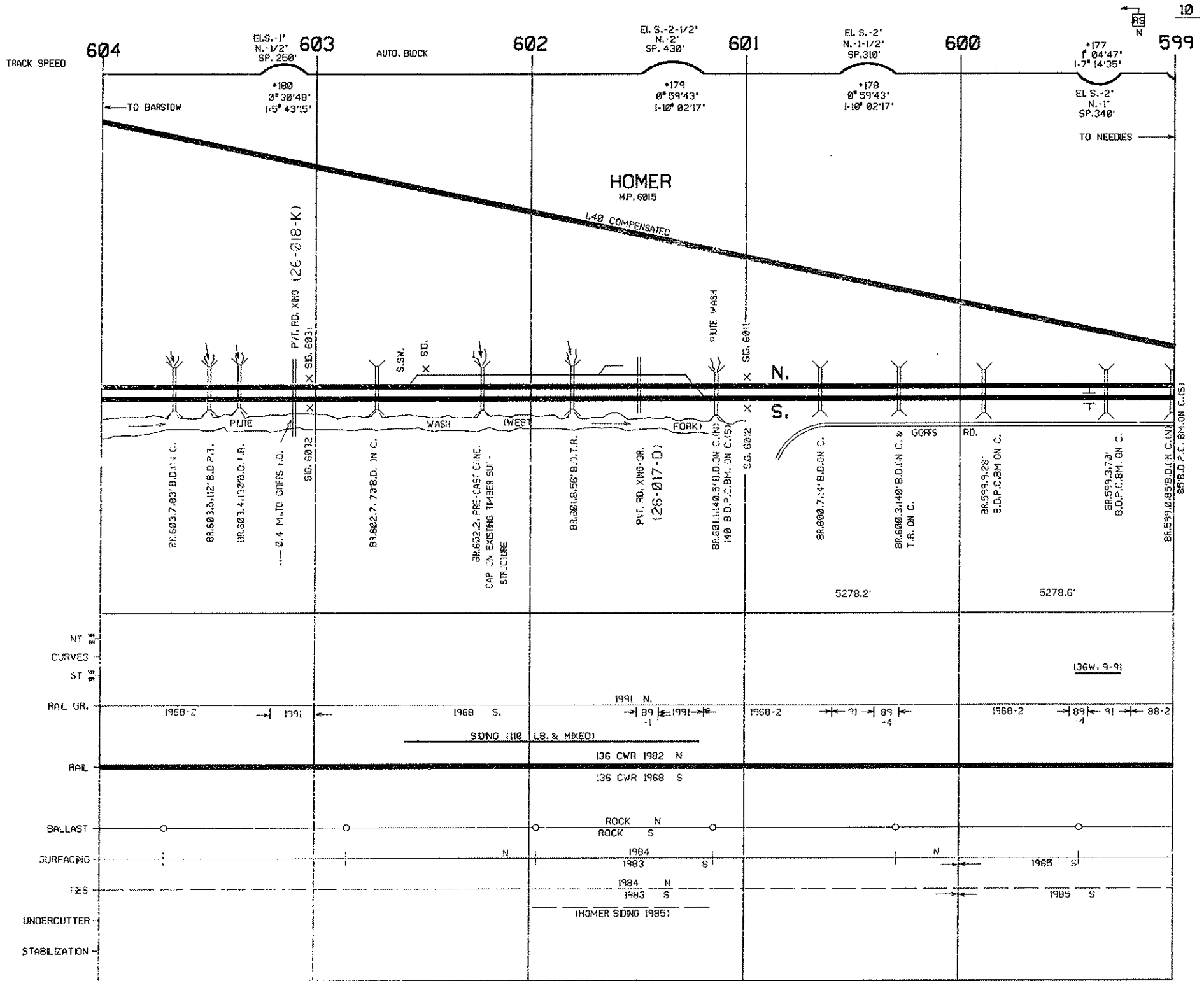

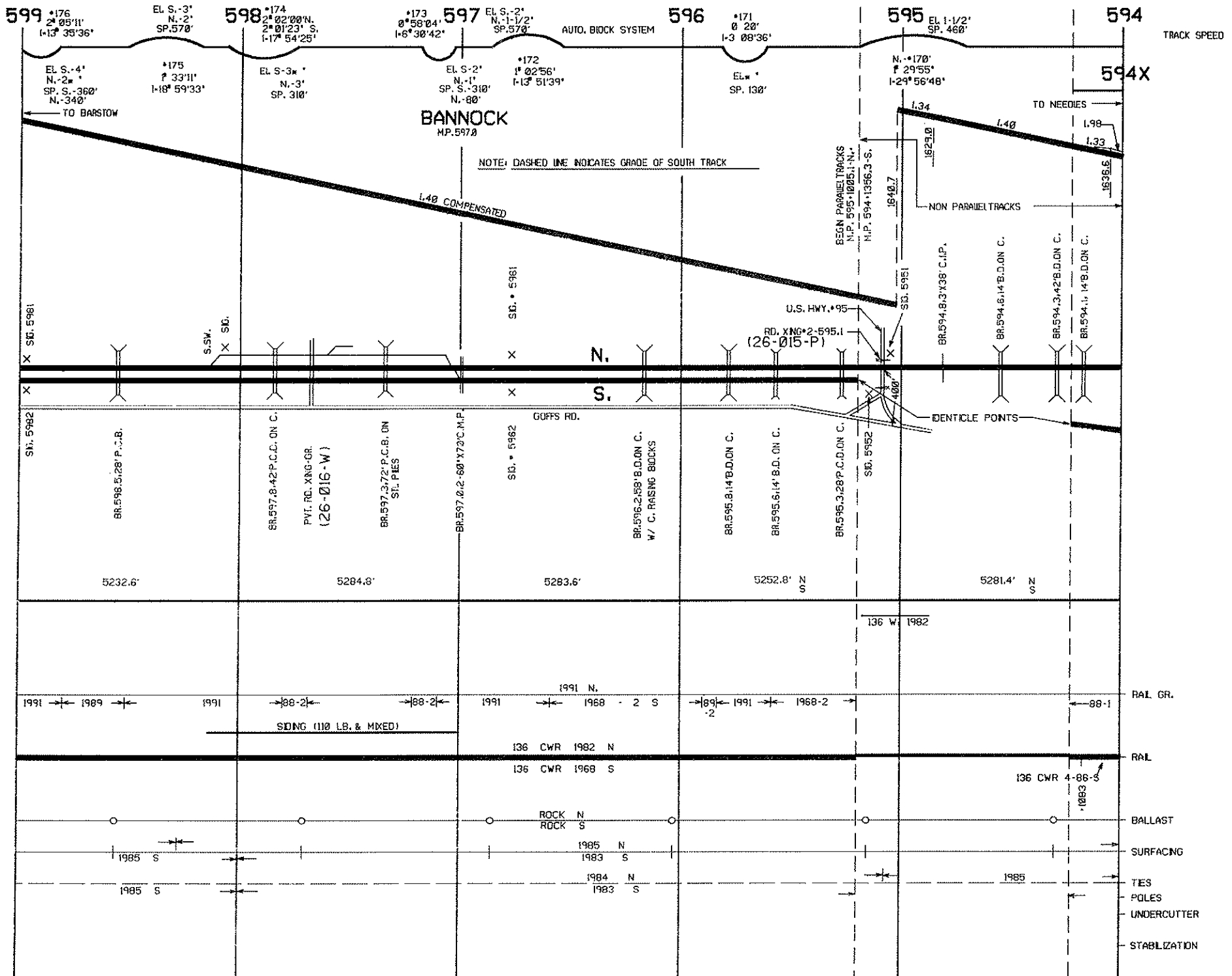

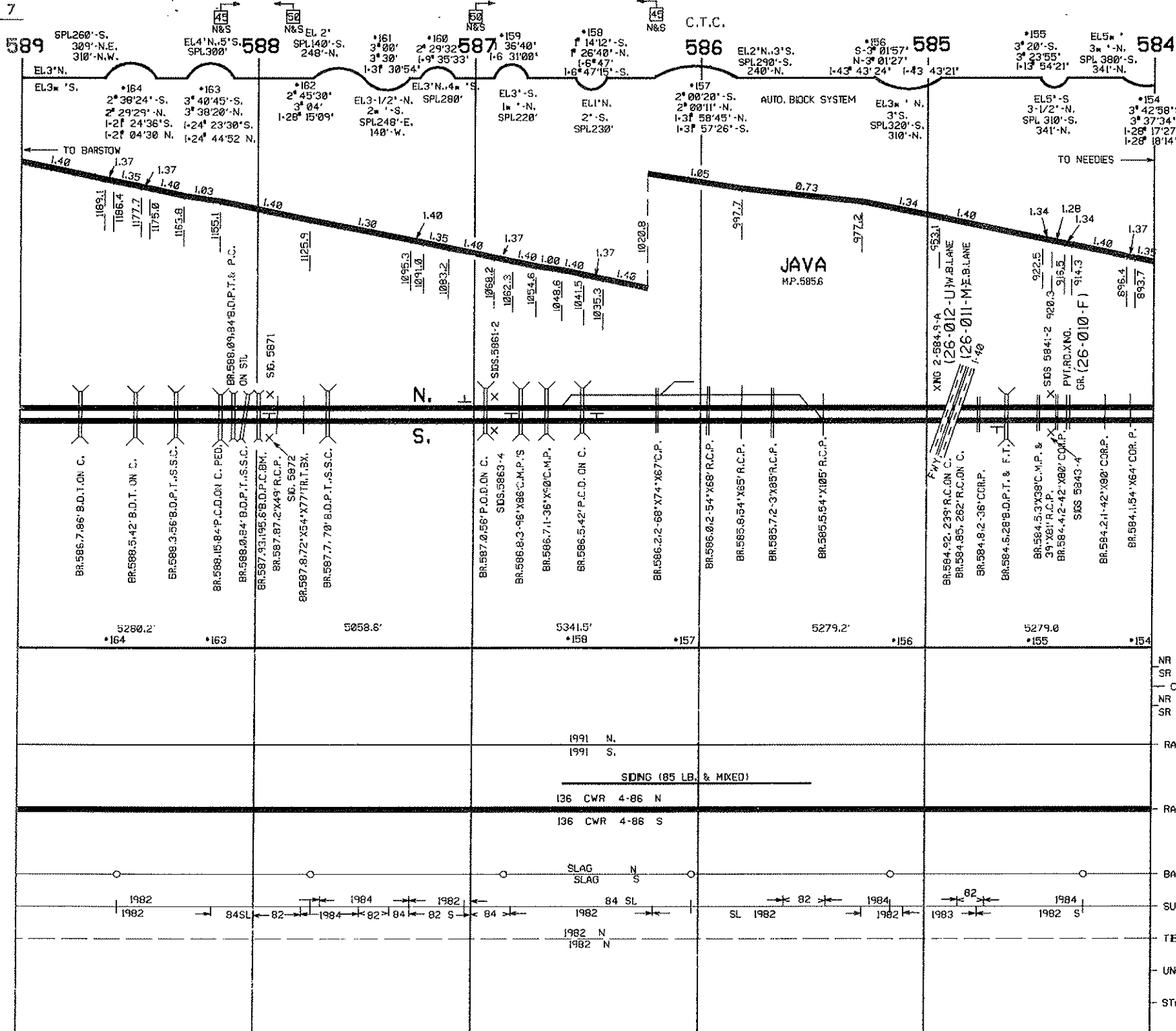

TRACK SPEED

C.T.C.

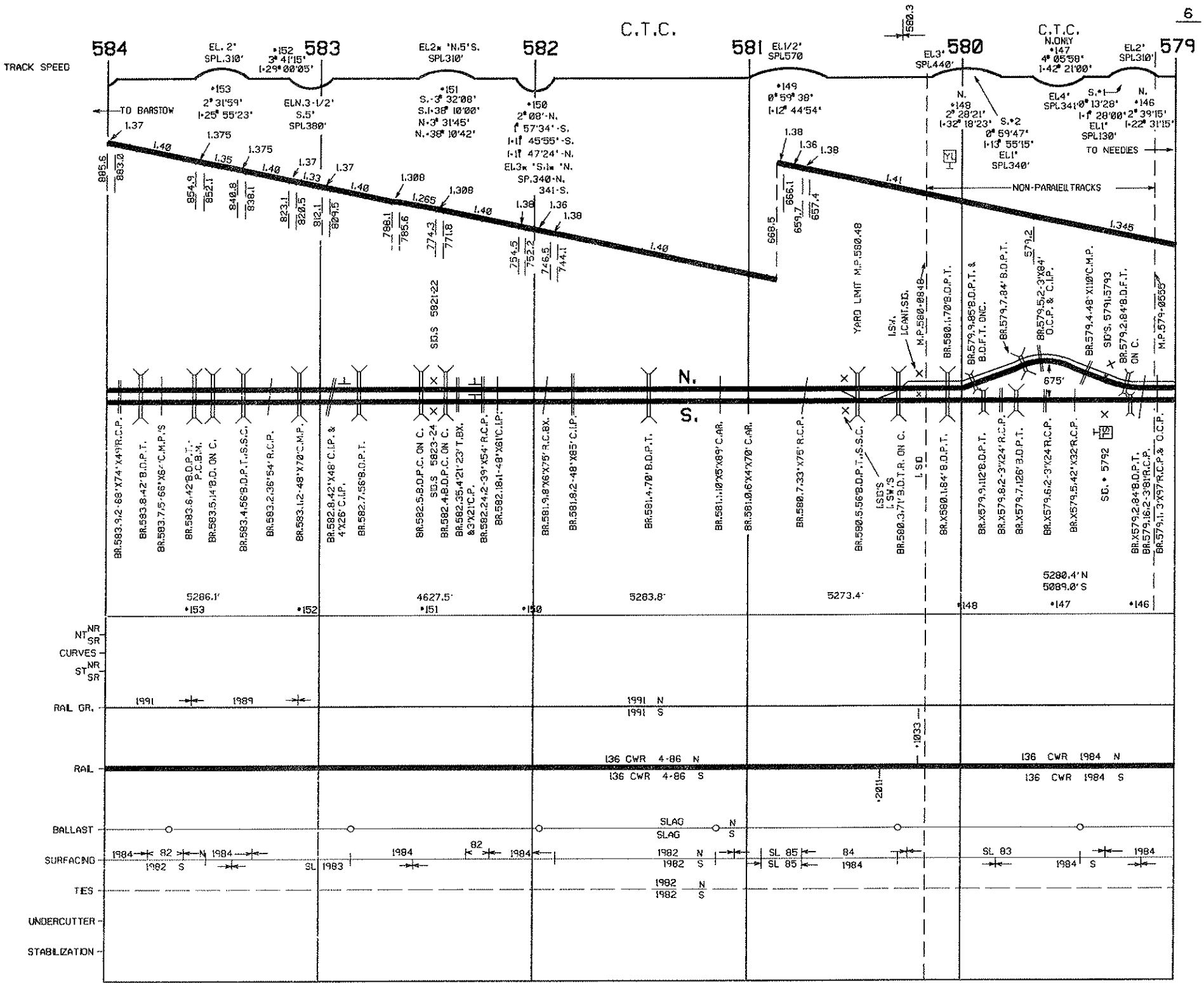

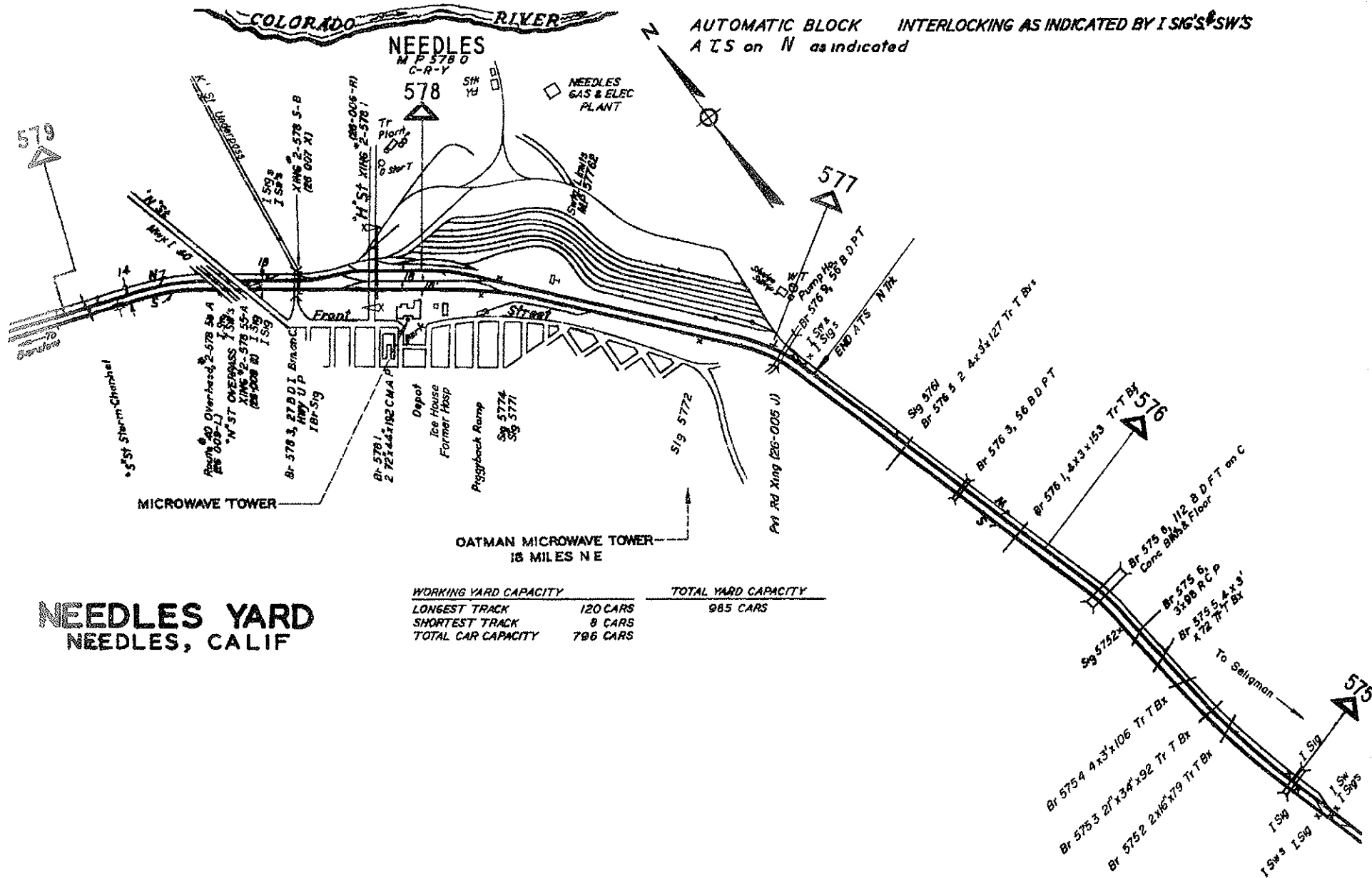

AUTOMATIC BLOCK INTERLOCKING AS INDICATED BY I SIG'S SW'S
AT IS on N as indicated

NEEDLES YARD
NEEDLES, CALIF

WORKING YARD CAPACITY		TOTAL YARD CAPACITY
LONGEST TRACK	120 CARS	985 CARS
SHORTEST TRACK	9 CARS	
TOTAL CAR CAPACITY	786 CARS	

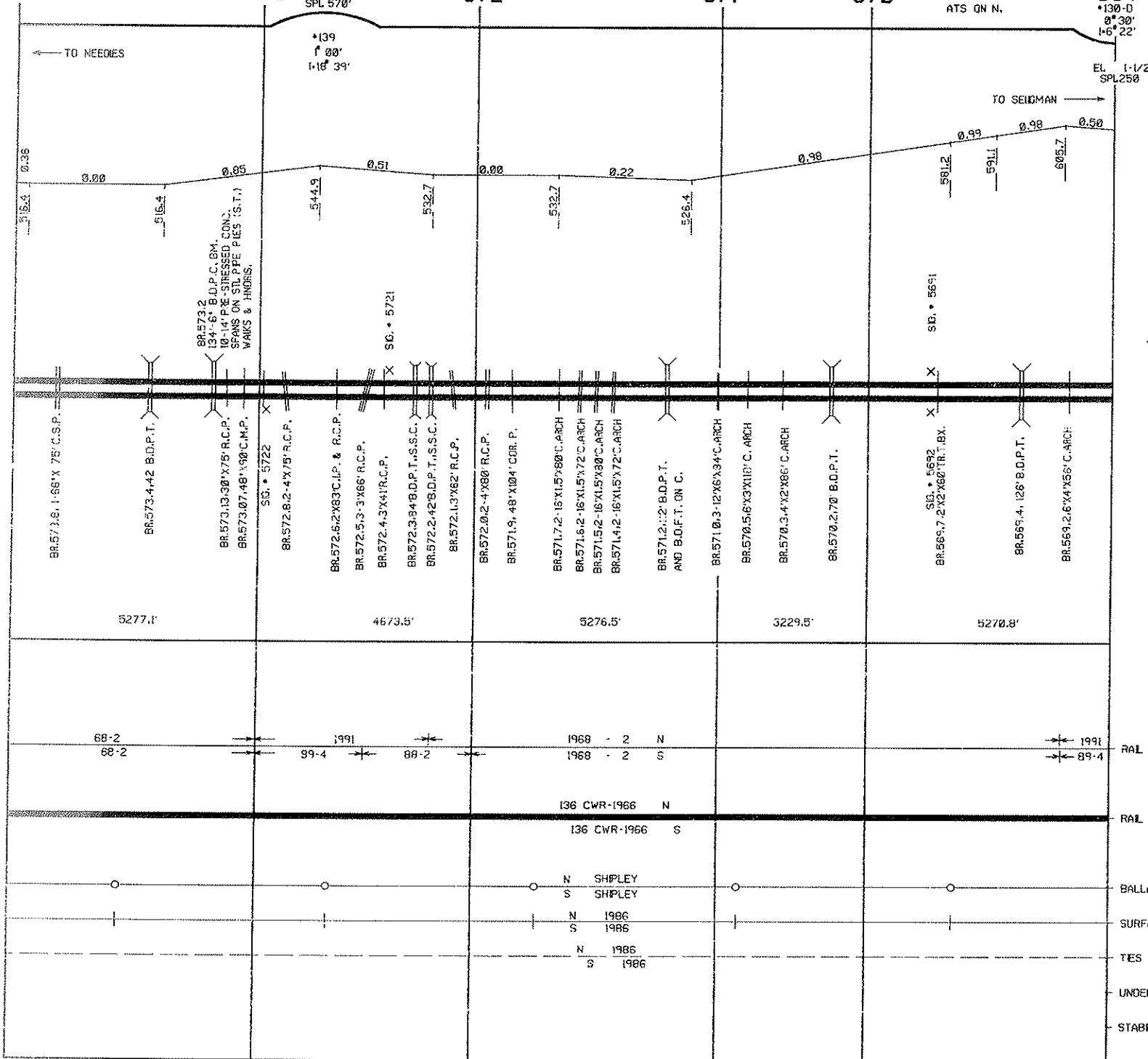

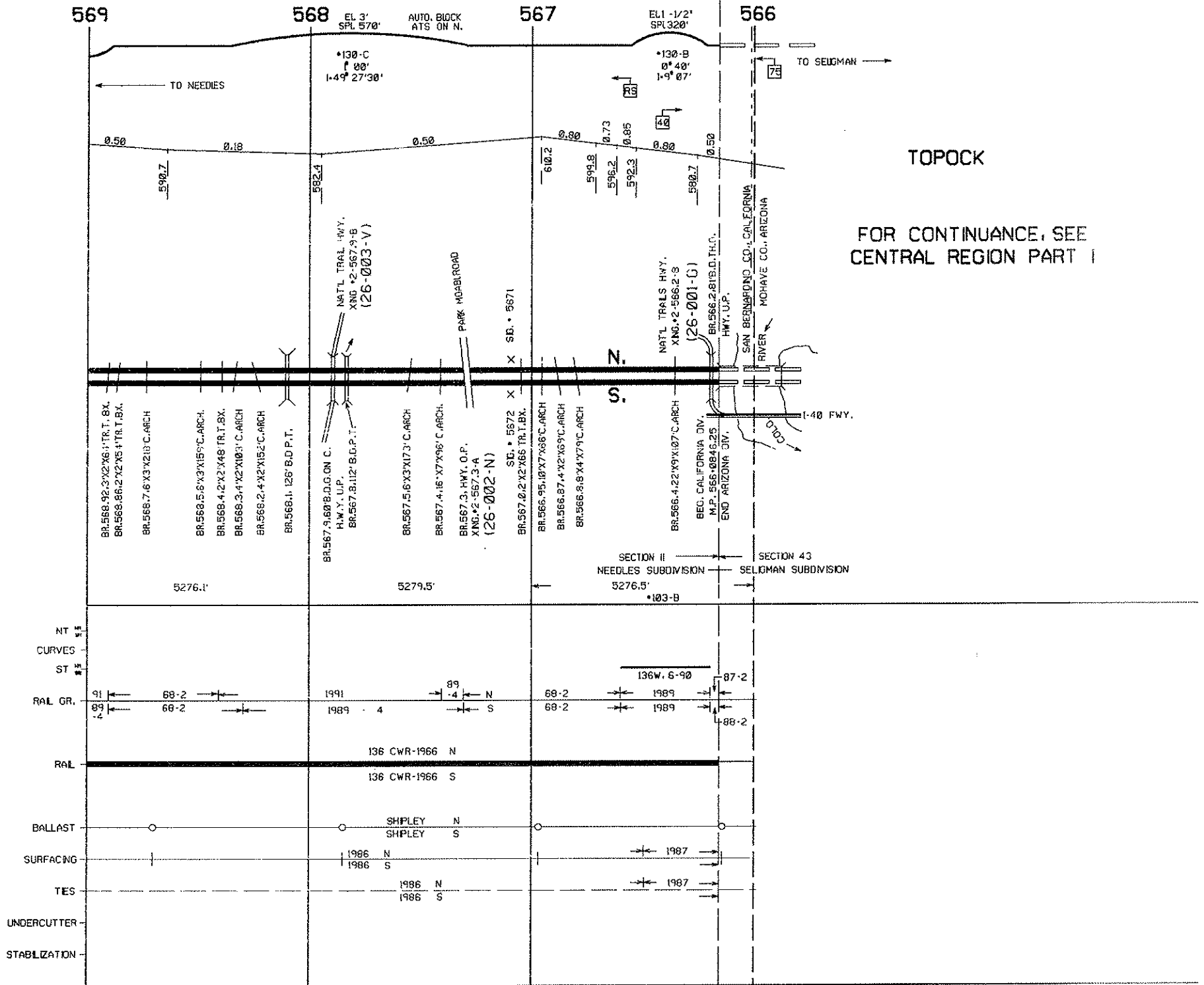

Needles Subdivision

Topock (M.P. 566.1) to Barstow (M.P. 749.8)